

Bloomberg Market Essentials: Technical Analysis



DeMark Indicators by Jason Perl

<http://www.forexfactory.com/attachment.php?attachmentid=910547&d=1330688234>

Tom DeMark (TD)

- Ⓢ Indicators invented by Tom DeMark (TD) are applied in market timing and technical analysis of financial markets.
- Ⓢ <http://demark.com/about-demark/>



“Tom DeMark,.....,is a unique, interesting, and oftentimes iconoclastic technical analyst. Simply put, he thinks about the markets differently from the way you or I do.”



http://bollingerbands.it/images/john_bollinger.jpg

Bollinger

Overview of DeMark's Basics

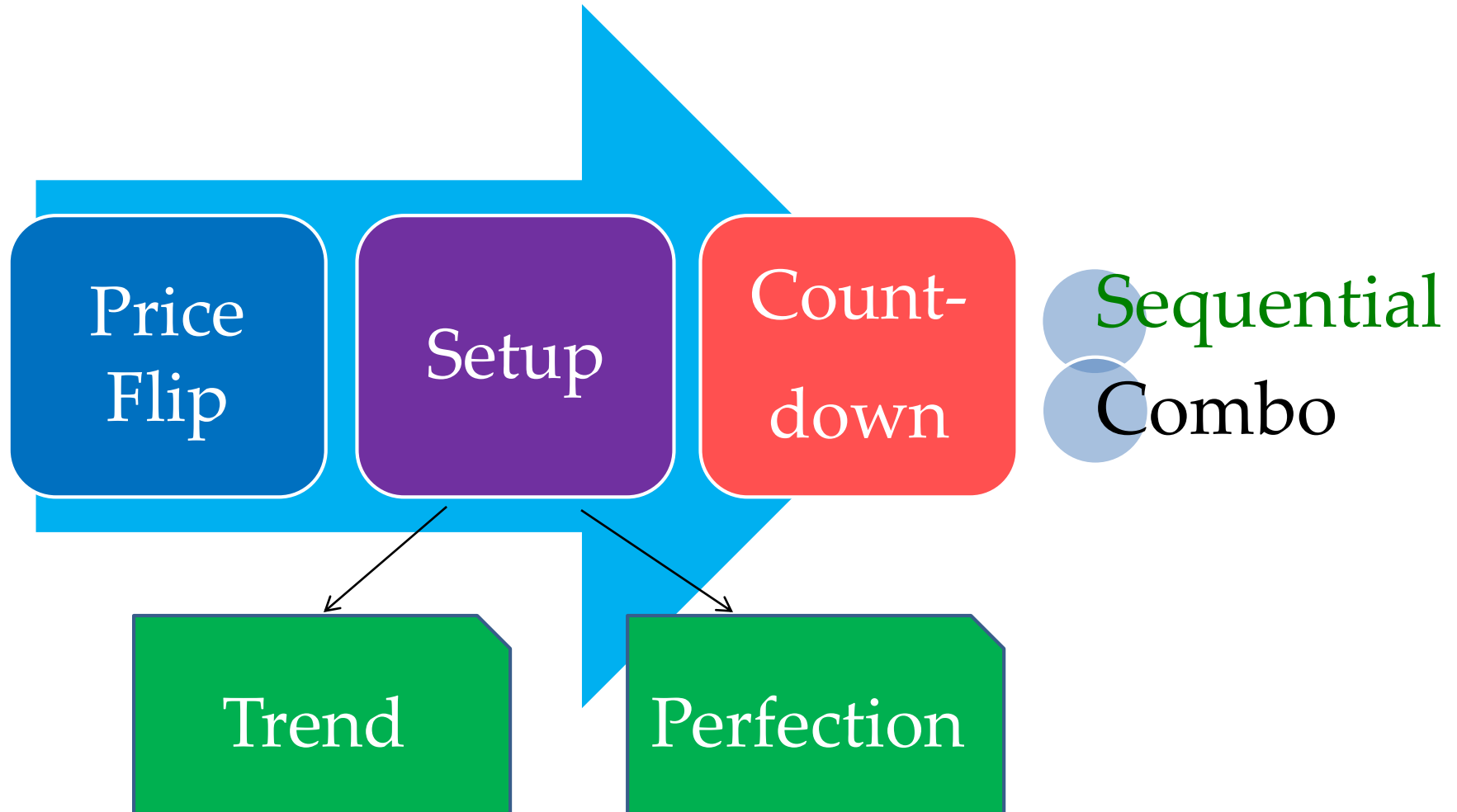

TD Price Flip

- Let C_t be a sequence of closing prices. The time t can be daily, weekly, monthly, or even quarterly.
- A key component of TD system is C_t versus C_{t-4} .
- We ask whether $C_{t-4} > C_t$ or $C_{t-4} < C_t$.
- Why 4 periods?

Bearish TD Price Flip

- ⓐ A Bearish TD Price Flip occurs when the market records a close *greater than* the close 4 periods (or bars) earlier, immediately followed by a close *less than* the close 4 bars earlier.

$$C_{t-1} > C_{t-5} \text{ followed by } C_t < C_{t-4}$$

Bearish Price Flip

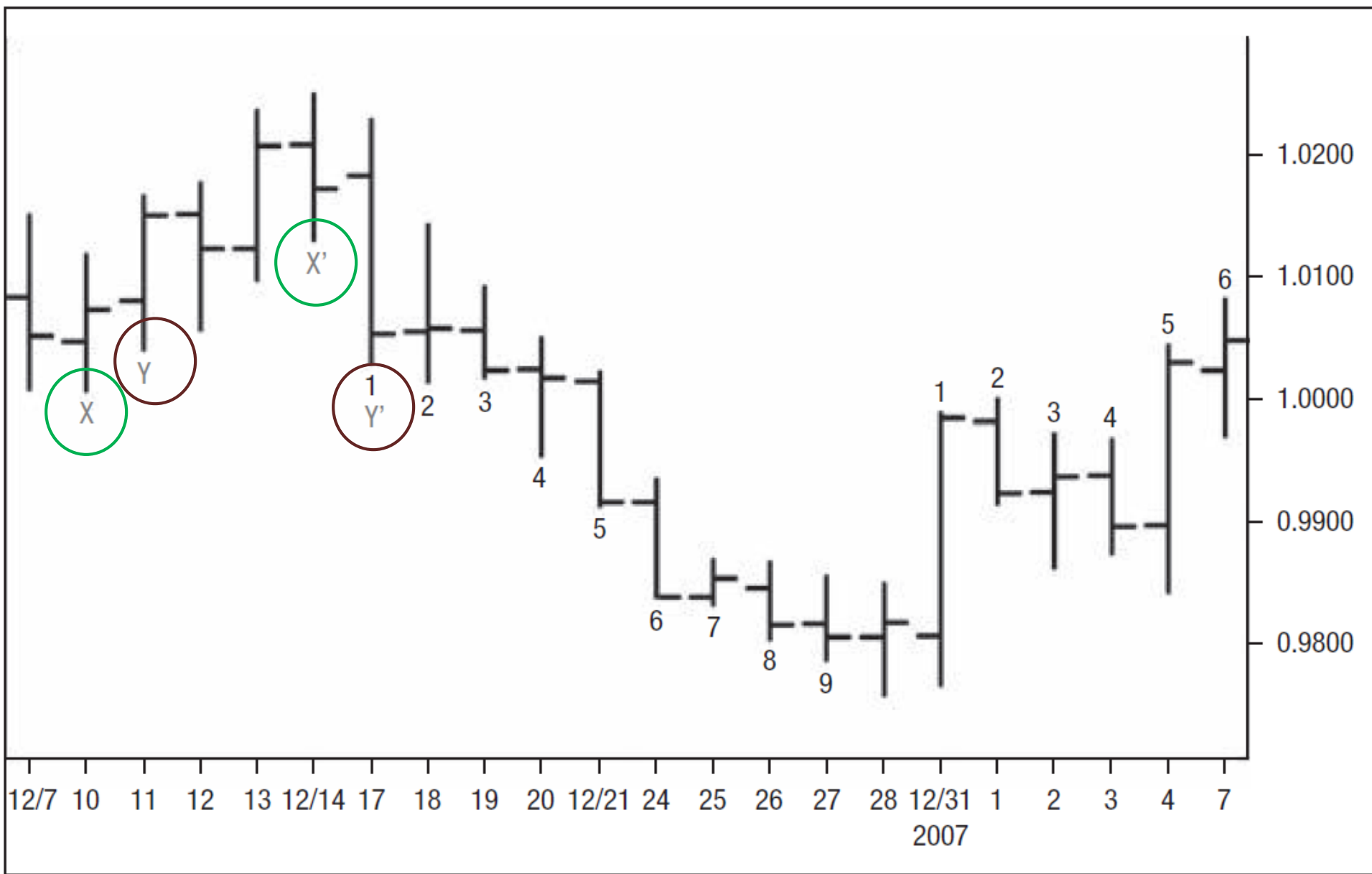

Bullish TD Price Flip

- Ⓢ A Bullish TD Price Flip occurs when the market records a close *smaller than* the close 4 periods earlier, immediately followed by a close *greater than* the close 4 bars earlier.

$$C_{t-5} < C_{t-1} \text{ followed by } C_{t-4} > C_t$$

Bullish Price Flip

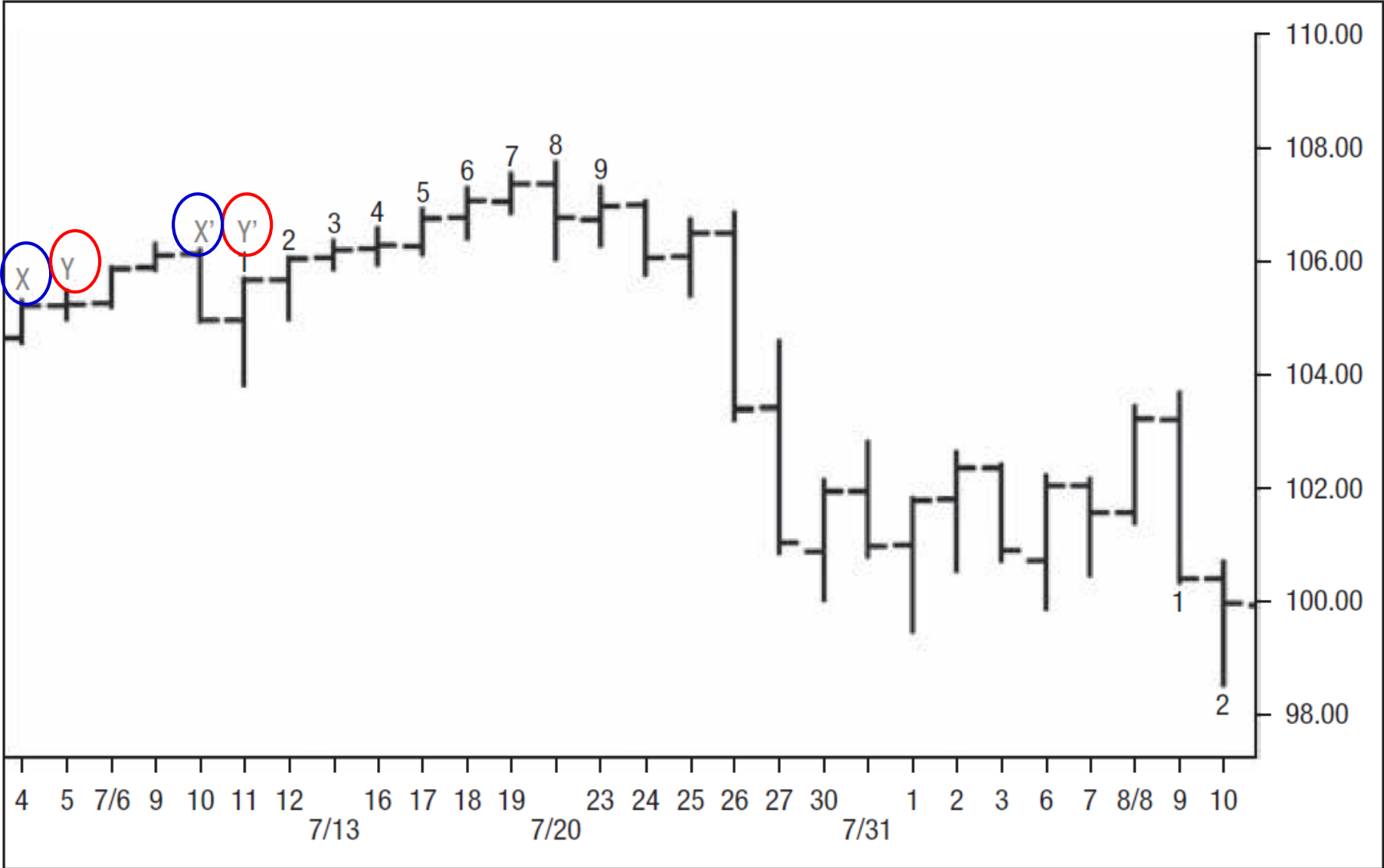

TD Setup

- Ⓢ The prerequisite for a TD Buy Setup is a Bearish TD Price Flip, which indicates a switch from positive to negative momentum.
- Ⓢ The prerequisite for a TD Sell Setup is a Bullish TD Price Flip, which indicates a switch from negative to positive momentum.
- Ⓢ TD Setup is an indicator that determines whether a market is likely to be confined to a trading range or starting a directional trend.
- Ⓢ TD Setup is to be followed by TD Countdown.

TD Buy Setup

- ⦿ A TD Buy Setup is that, after a bearish TD Price Flip, there must be **9 consecutive closes**, each one less than the corresponding close four bars earlier.
- ⦿ If, at any point, the sequence of 9 consecutive closing prices less than the closing price 4 bars earlier (up to and including the close of TD Buy Setup Bar 9) is interrupted, the developing TD Buy Setup must be cancelled and must begin anew.
- ⦿ Once a TD Buy Setup successfully reaches **9**, the first phase of TD Sequential is complete.

TD Buy Setup Perfection

- Ⓢ TD Buy Setup “perfection” is the prerequisite for entering a **long position based on a completed TD Buy Setup**.
- Ⓢ The low of Bar 8 *or* Bar 9 of the TD Buy Setup must be less than, or equal to, the lows of Bar 6 *and* Bar 7 of the TD Buy Setup.

$$L_9 \leq L_7 \text{ and } L_9 \leq L_6$$

or

$$L_8 \leq L_7 \text{ and } L_8 \leq L_6$$

Perfected Buy Setup

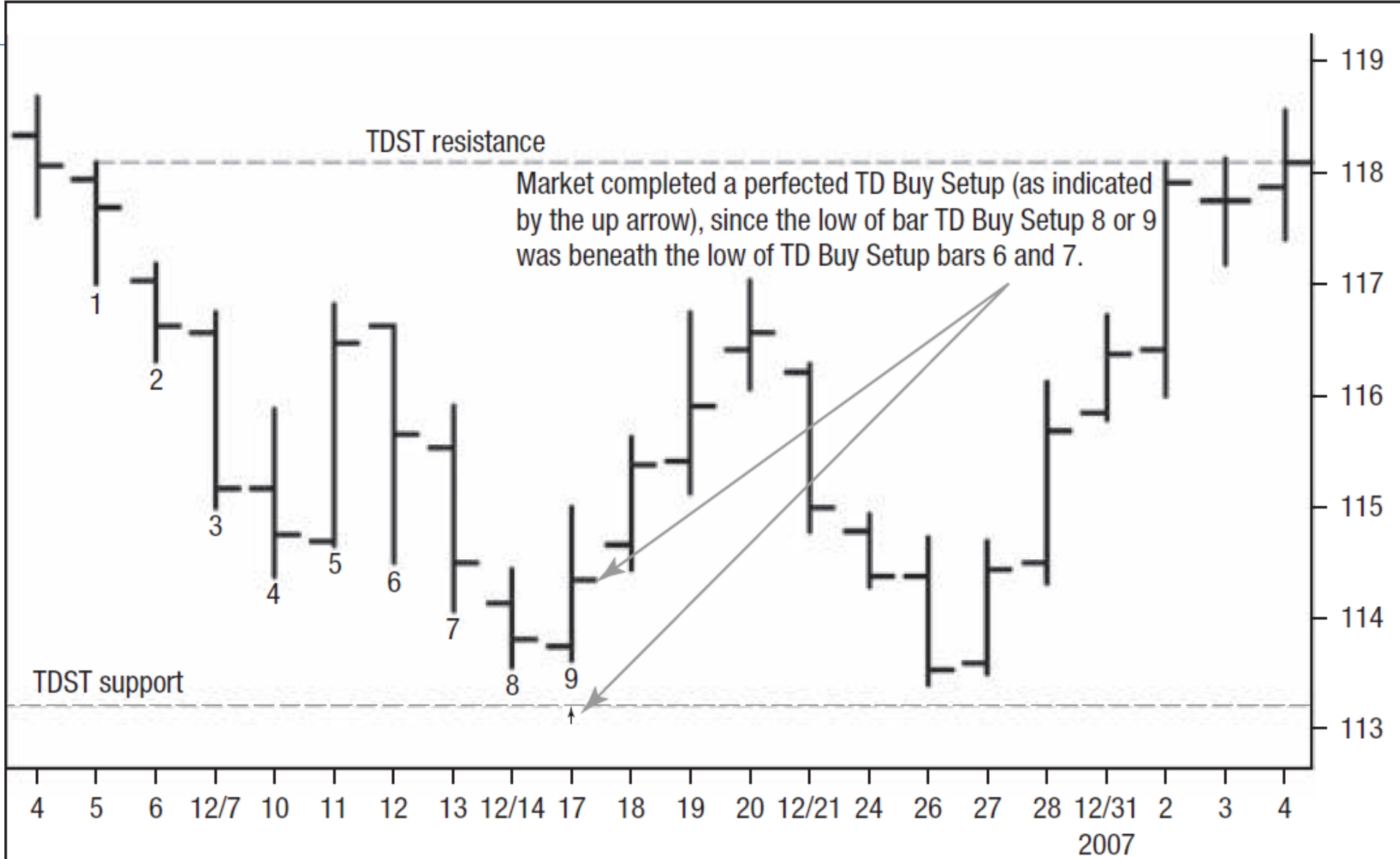

Unperfected Buy Setup

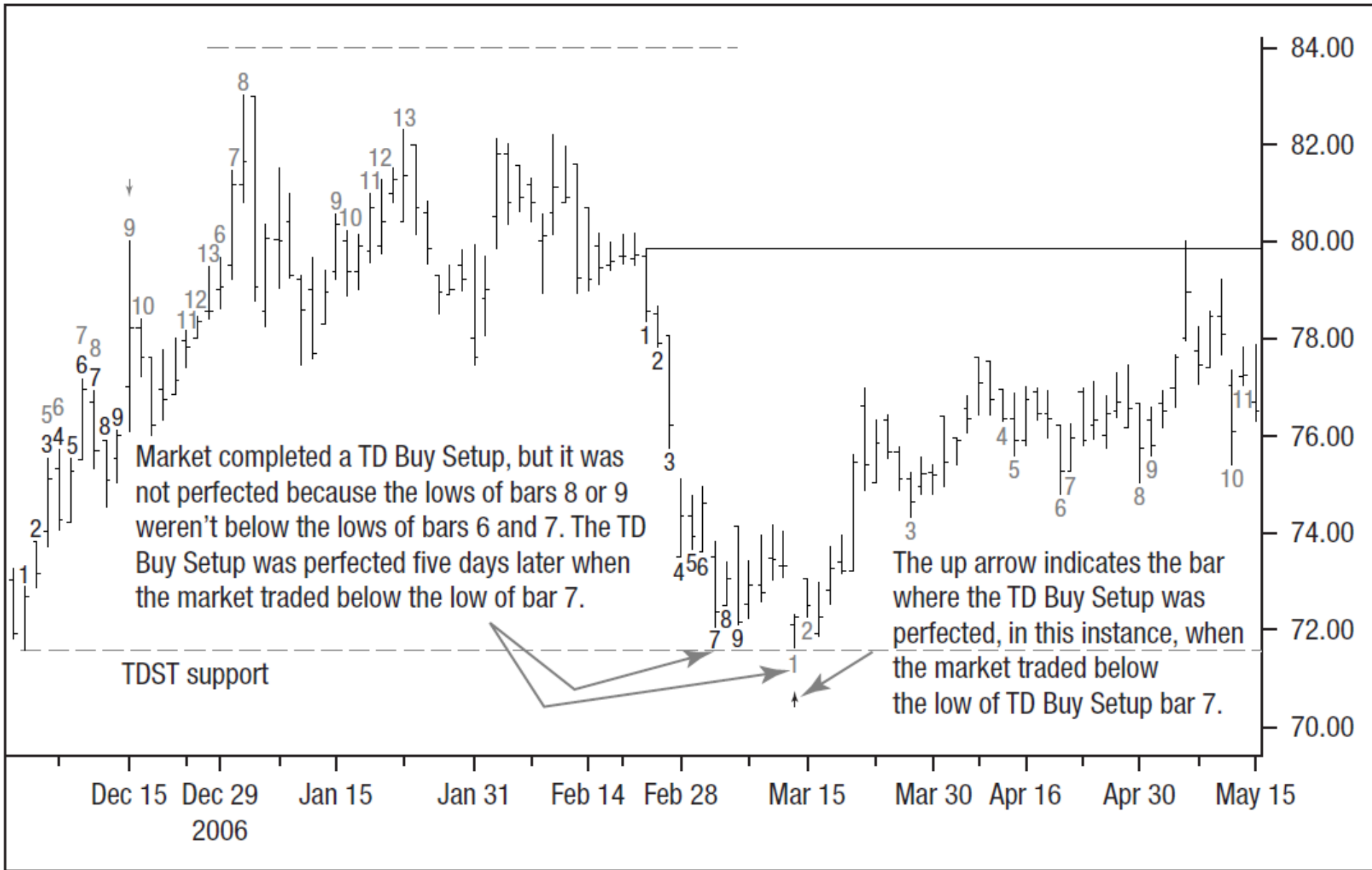

TD Sell Setup

- Ⓢ Once the bullish TD Price Flip occurs, a TD Sell Setup, consisting of 9 consecutive closes, each being *greater than* the corresponding close 4 bars earlier, can begin.
- Ⓢ If at any point, the sequence of nine consecutive closes *greater than* the close 4 bars earlier is interrupted, up to and including the close of TD Buy Setup Bar 9, then the developing TD Buy Setup will be cancelled and must begin anew.

TD Sell Setup Perfection

- ④ TD Sell Setup “perfection” is the prerequisite for entering a **short position based on a completed TD Sell Setup**.
- ④ The high of Bar 8 *or* Bar 9 of the TD Sell Setup must be more than, or equal to, the highs of Bar 6 *and* Bar 7 of the TD Sell Setup.

$$H_9 \geq H_7 \text{ and } H_9 \geq H_6$$

or

$$H_8 \geq H_7 \text{ and } H_8 \geq H_6$$

Perfected TD Sell Setup

Market completed a perfected TD Sell Setup (as indicated by the down arrow), since the high of bar TD Buy Setup 8 or 9 was above the high of TD Buy Setup bars 6 and 7.

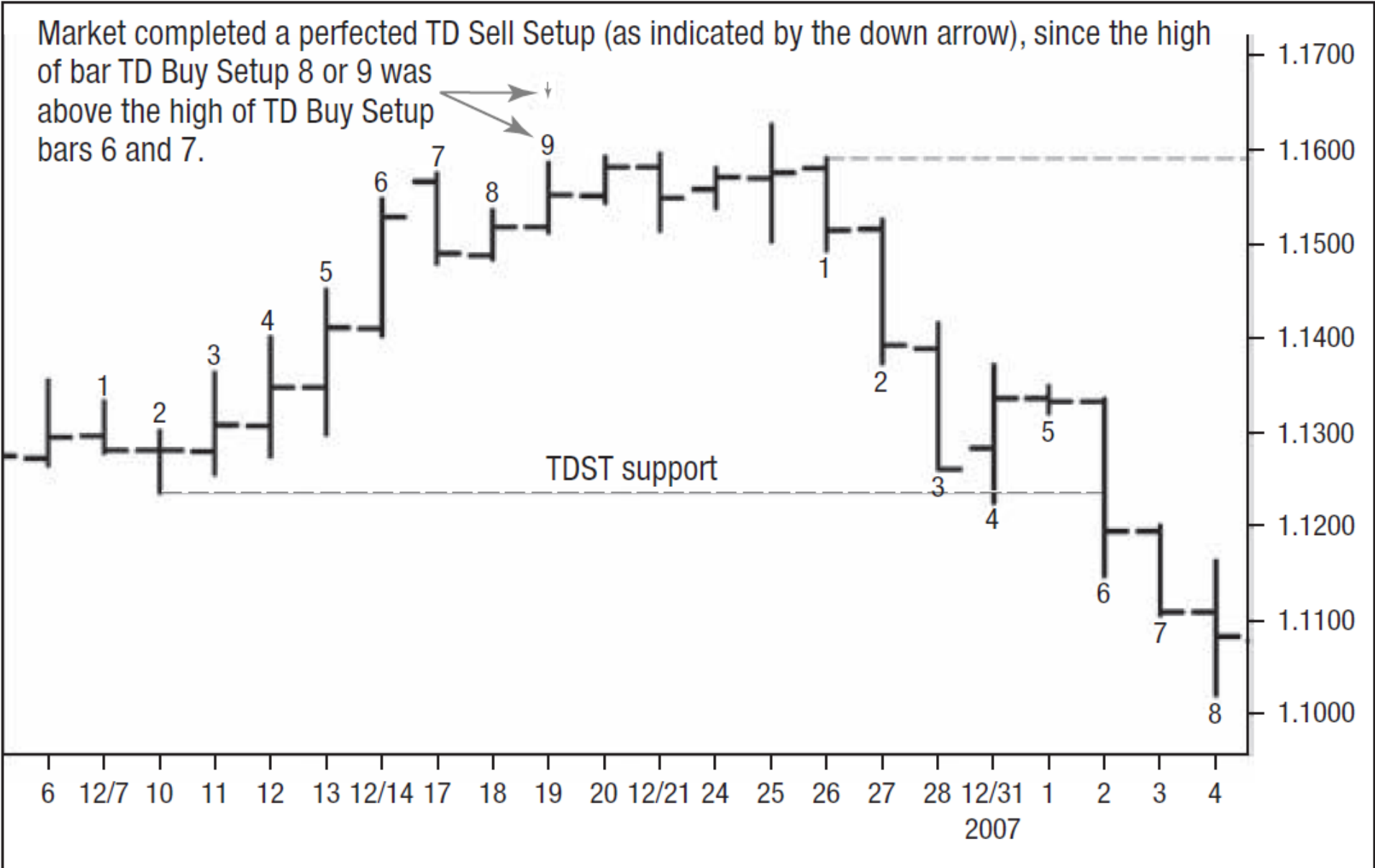

Unperfected TD Sell Setup

Market completed a TD Sell Setup, but it was not perfected since the high of TD Sell Setup bar 8 or 9 was below the high of TD Sell Setup bars 6 and 7. A down arrow appeared the next day to indicate the TD Sell Setup had been perfected.

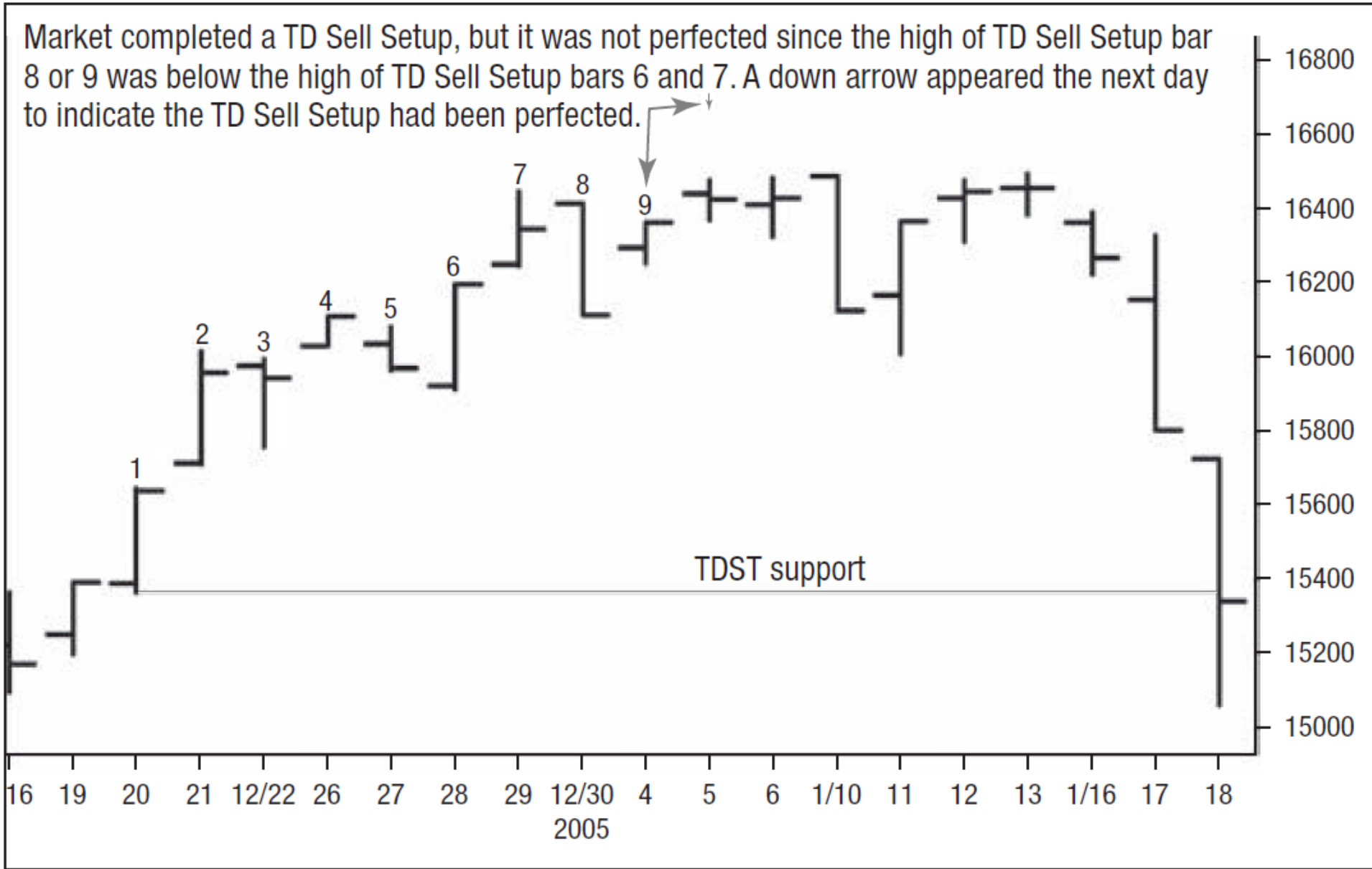

Sequential Countdown

To Initiate TD Sequential Buy Countdown

- ⌚ If Bar 9 of a TD Buy Setup also has a **close** less than, or equal to, the **low two bars** earlier,
- ⌚ Then, Bar 9 of a TD Buy Setup becomes Bar 1 of a TD Buy Countdown.
- ⌚ If That condition is not met,
- ⌚ Then TD Buy Countdown Bar 1 is postponed until it does, and the TD Buy Countdown continues until there are a total of **13** closes, each being less than, or equal to, the **low 2 bars** earlier.

To Complete a TD Sequential Buy Countdown

- ⌚ Two conditions must be met.
- ⌚ 1. The low of TD Buy Countdown **Bar 13** must be less than, or equal to, the close of TD Buy Countdown **Bar 8**.
- ⌚ 2. The close of TD Buy Countdown **Bar 13** must be less than, or equal to, the **low 2 bars** earlier .

Completed Sequential Buy Countdown

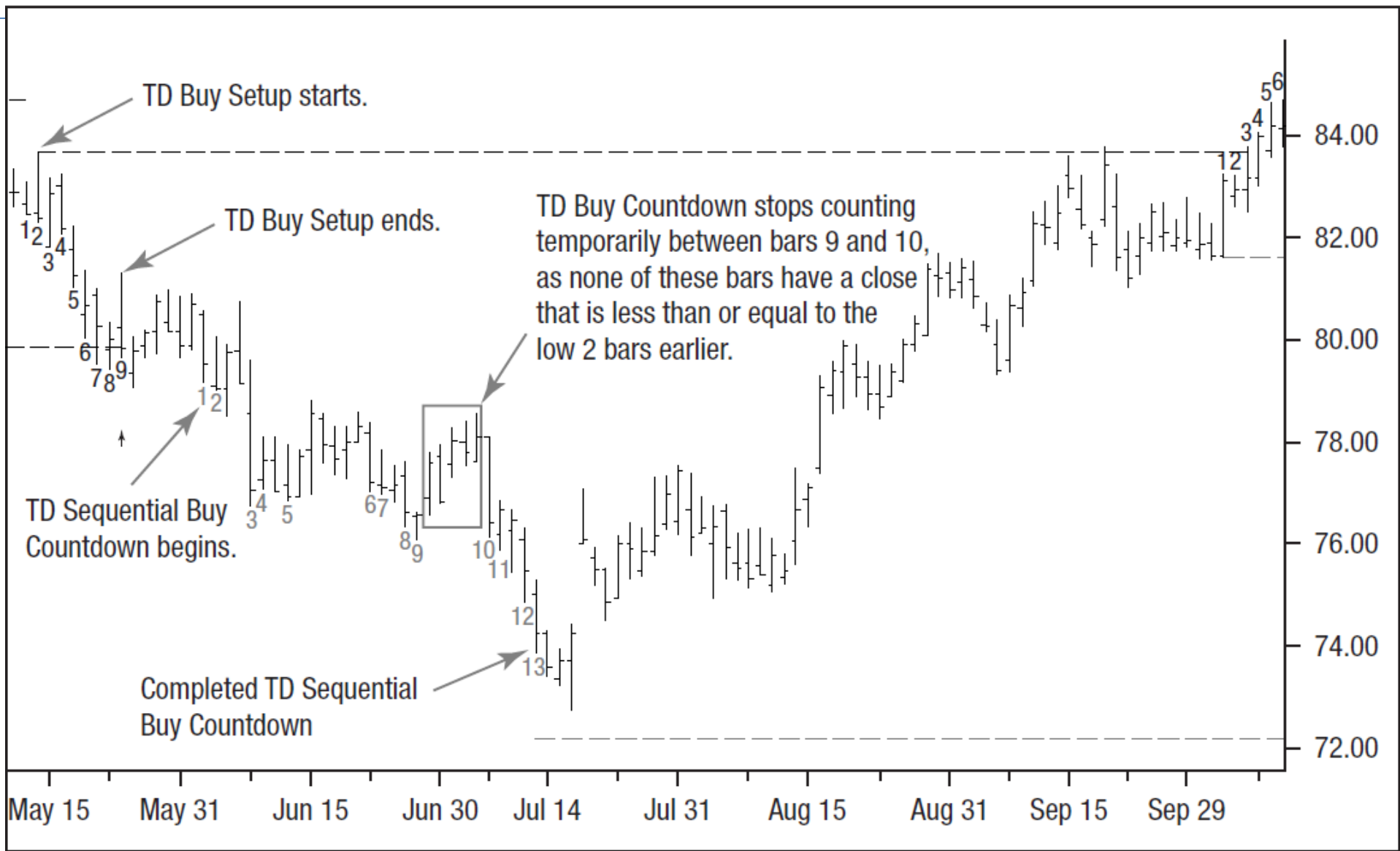

Completed Sequential Buy Countdown

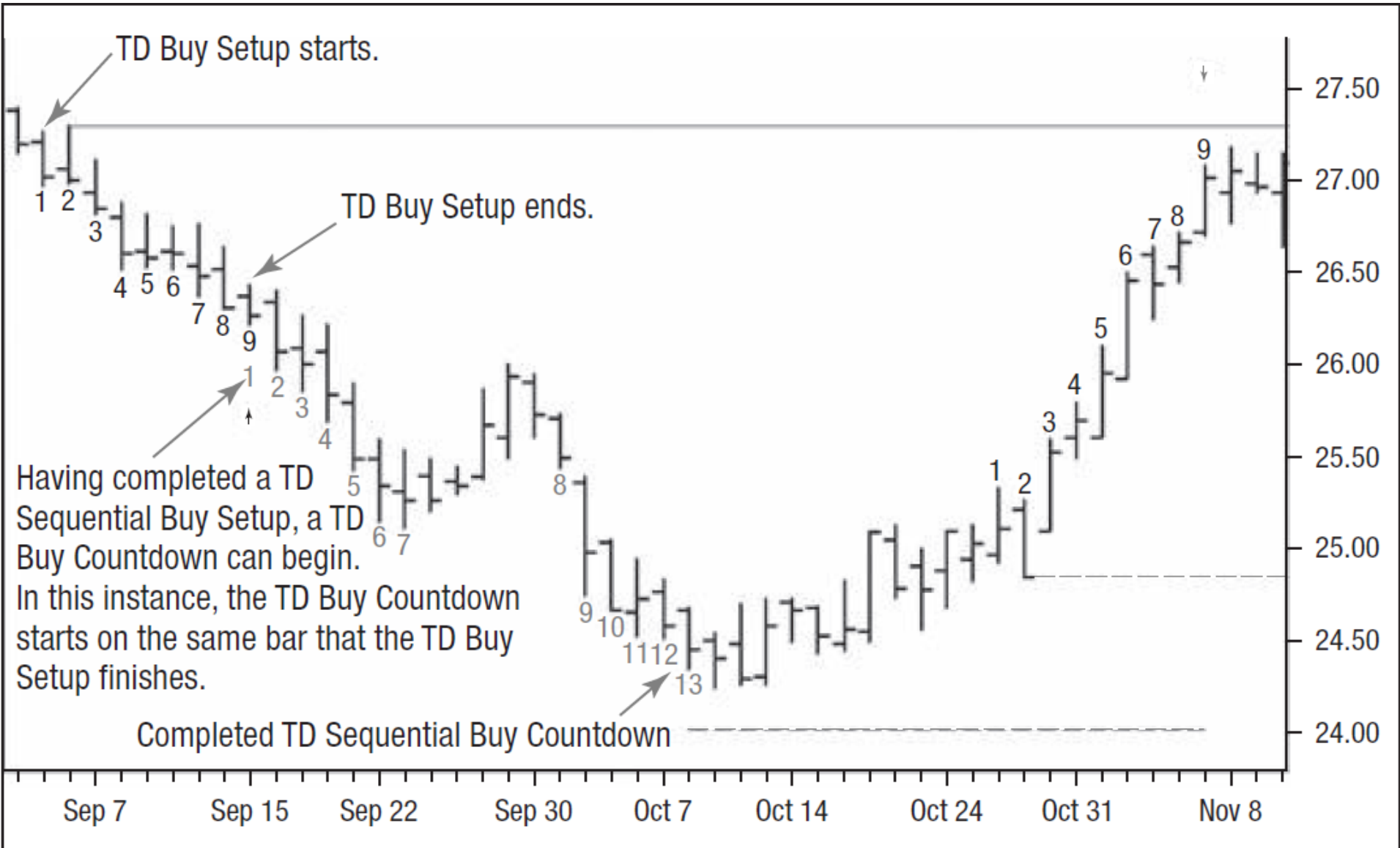

Deferred Sequential Buy Countdown

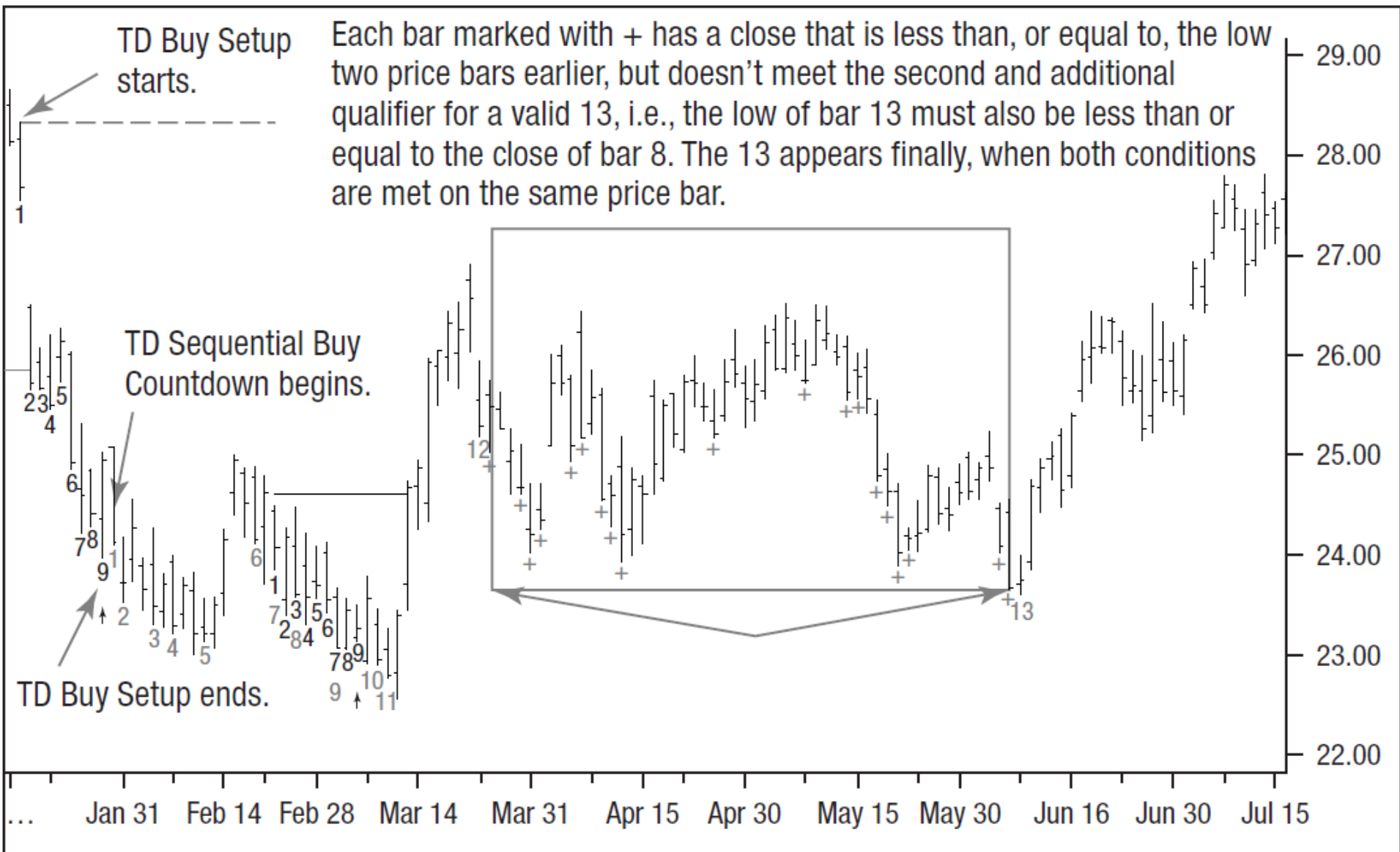

Completed Sequential Sell Countdown

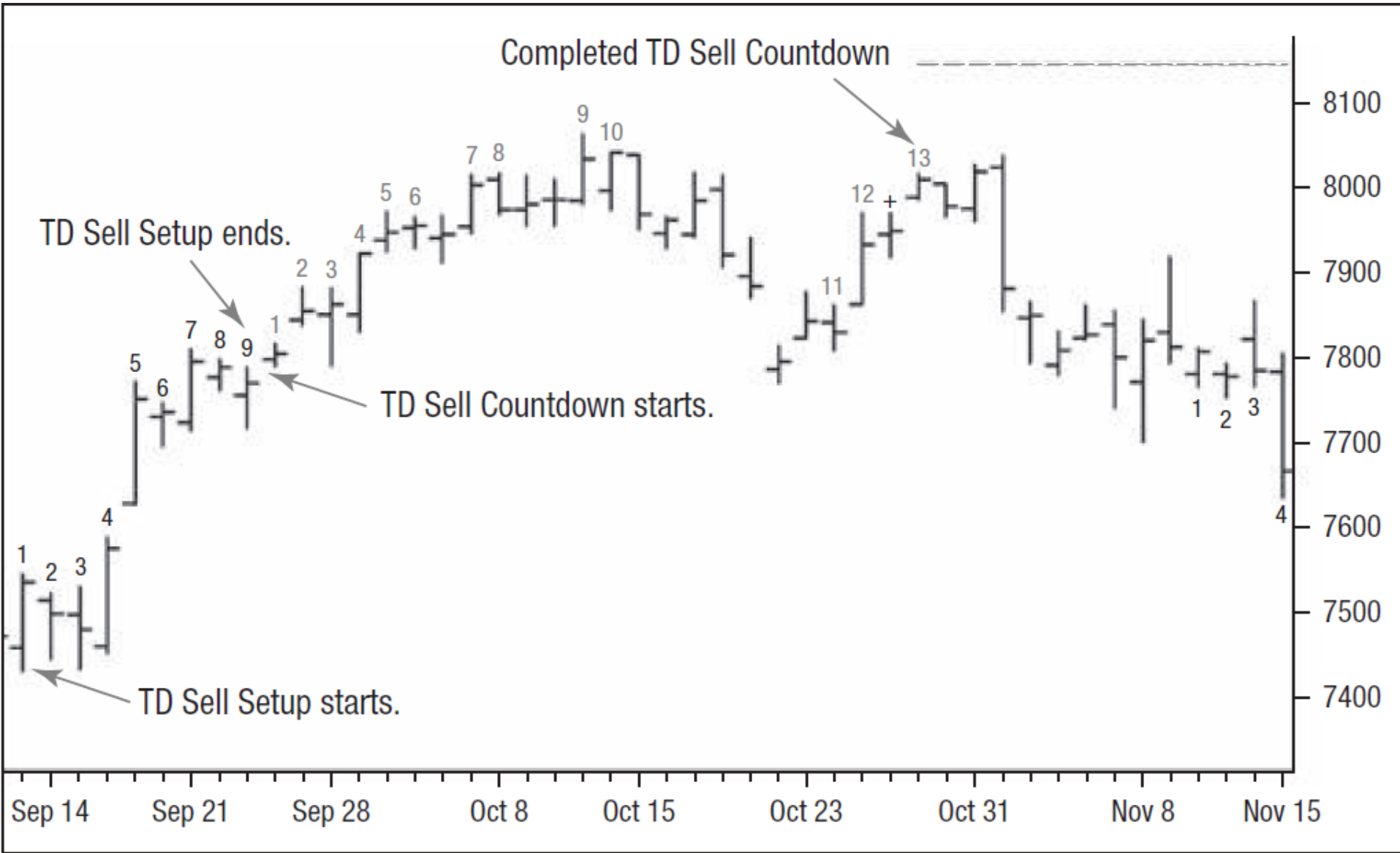

Completed Sequential Sell Countdown

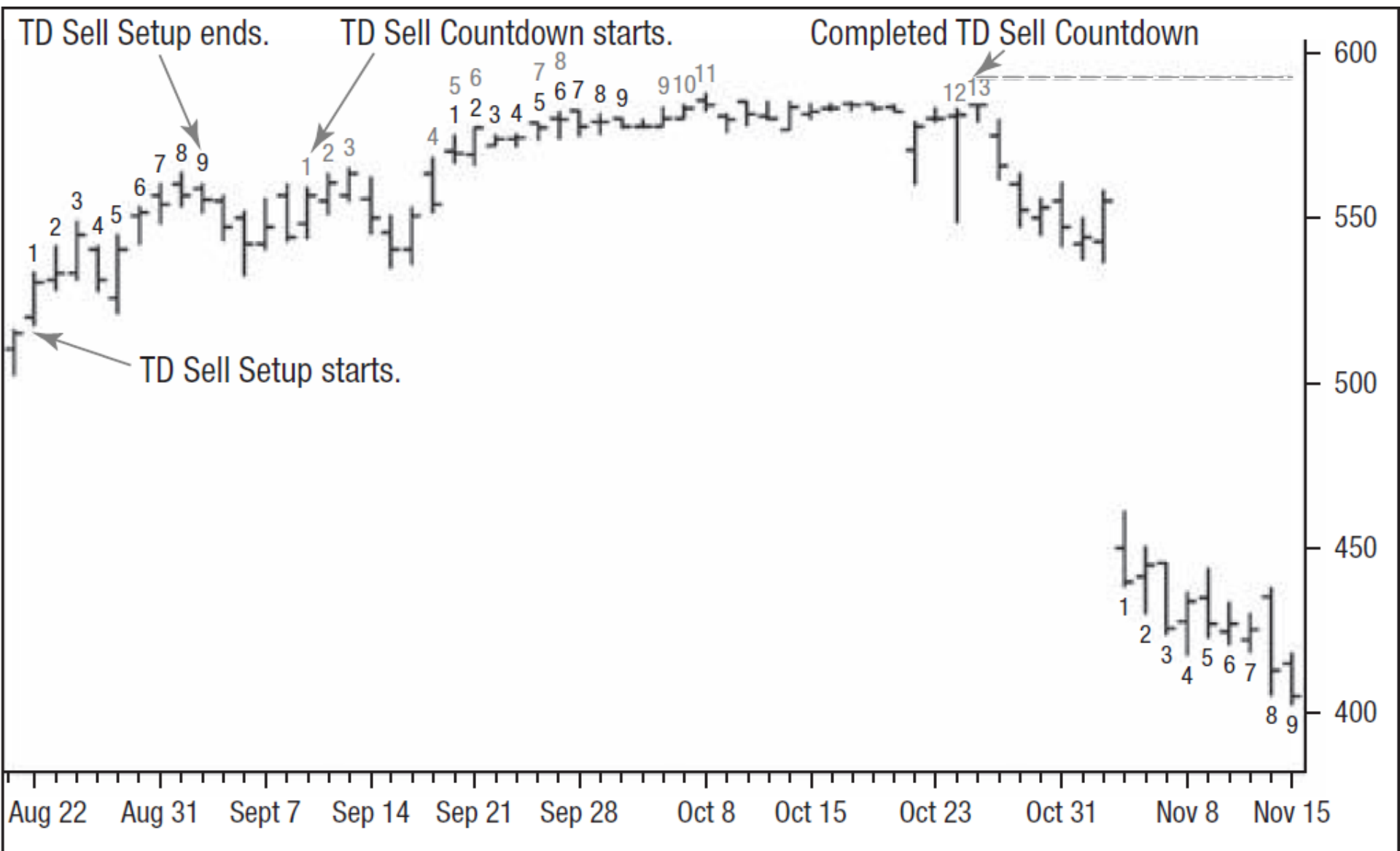

Deferred TD Sequential Sell Countdown

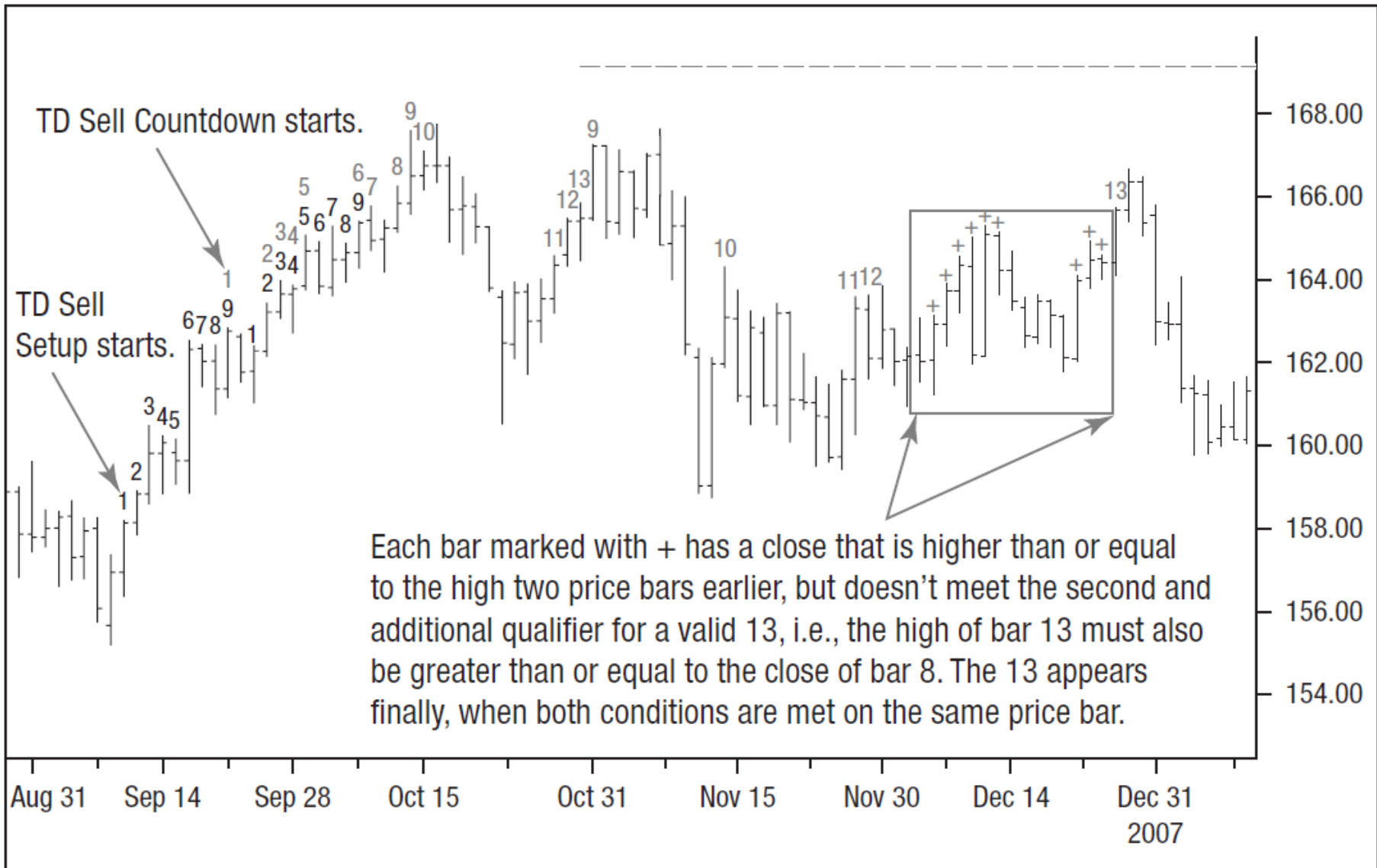

TD Setup Trend

TDST Levels

- ④ Each time the market completes a TD Setup, **the true price extreme of that move**—known as the TD Setup Trend (TDST)—redefines the range in terms of price levels.
- ④ The ensuing price response to that TD Setup Trend level helps to determine the directional bias.

TD Setup Scenario I: Consolidation/Reversal

- Ⓢ *If* A price fails to record a close beyond the absolute high or low of the most recently completed TD Setup in the opposite direction—that is, the TDST Level—up to and including the completion of Bar 9 of the current active TD Setup.
- Ⓢ *Then* The market is deemed to have insufficient momentum to break out of the range.

Consolidation/Reversal

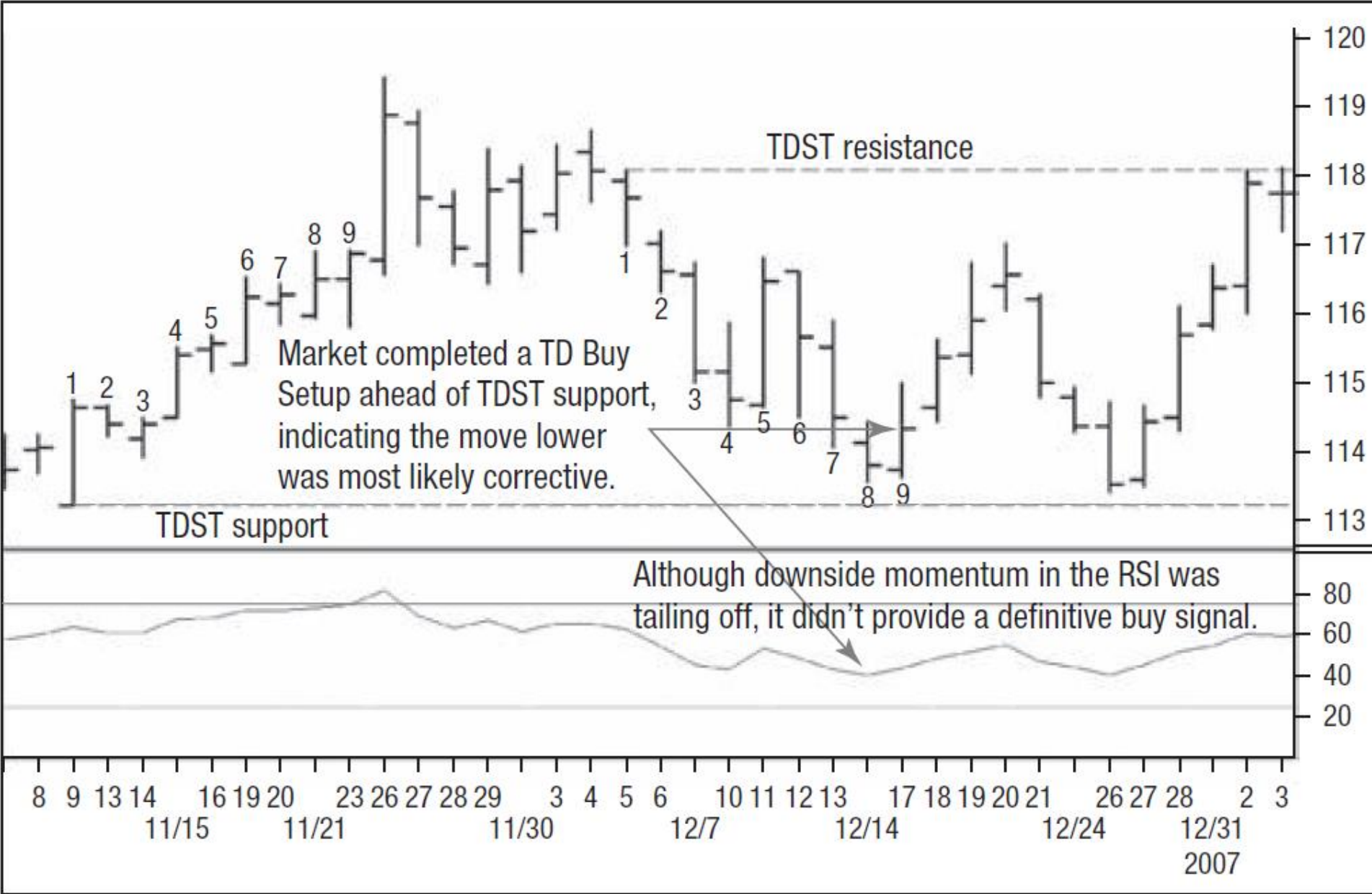

TD Setup Scenario II: Confirmed Trend Extension

- Ⓢ *If* Price exceeds the extreme absolute high or low of a previous TD Setup in the opposite direction on a closing basis
- Ⓢ *Then* The market is deemed to have sufficient momentum to facilitate a sustained break out of the range.

Trend Extension

Note how at the time of the TDST resistance violation, momentum in the form of the RSI was already approaching overbought territory even though the uptrend was just starting to accelerate.

Market closes above TDST resistance before completing a TD Sell Setup, indicating an increased probability that the uptrend continues towards a TD Countdown 13.

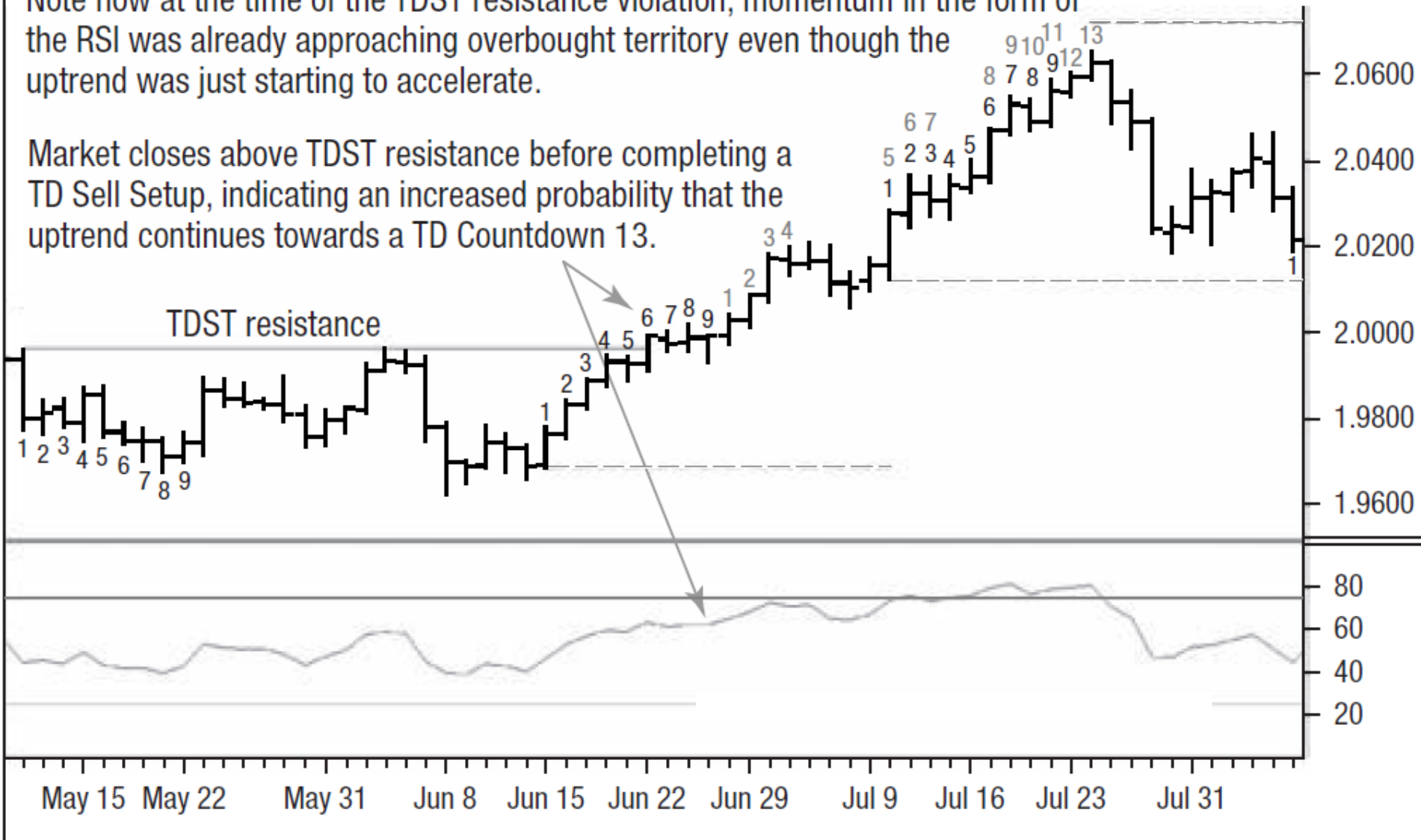

TDST Support

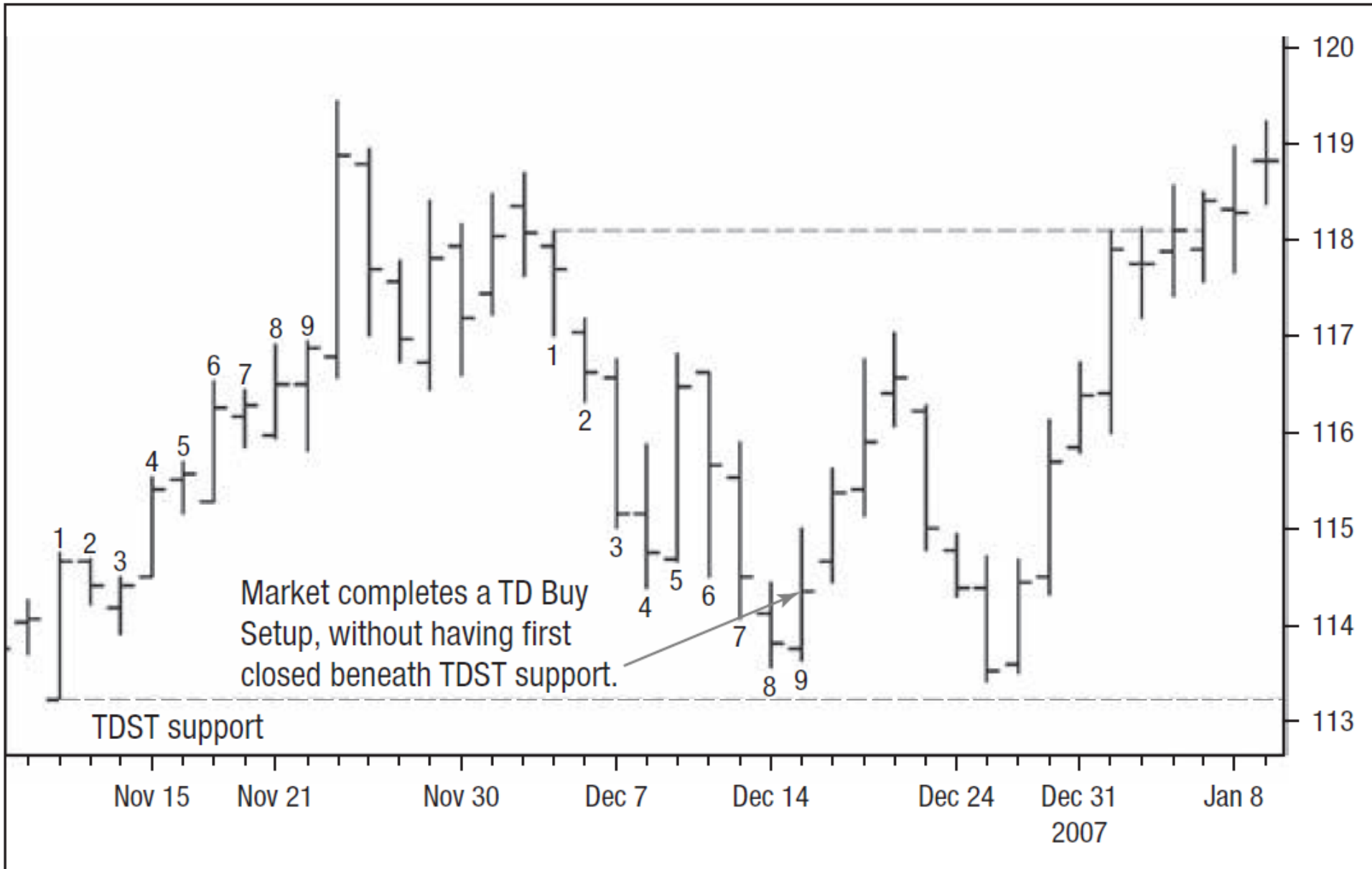

TDST Resistance

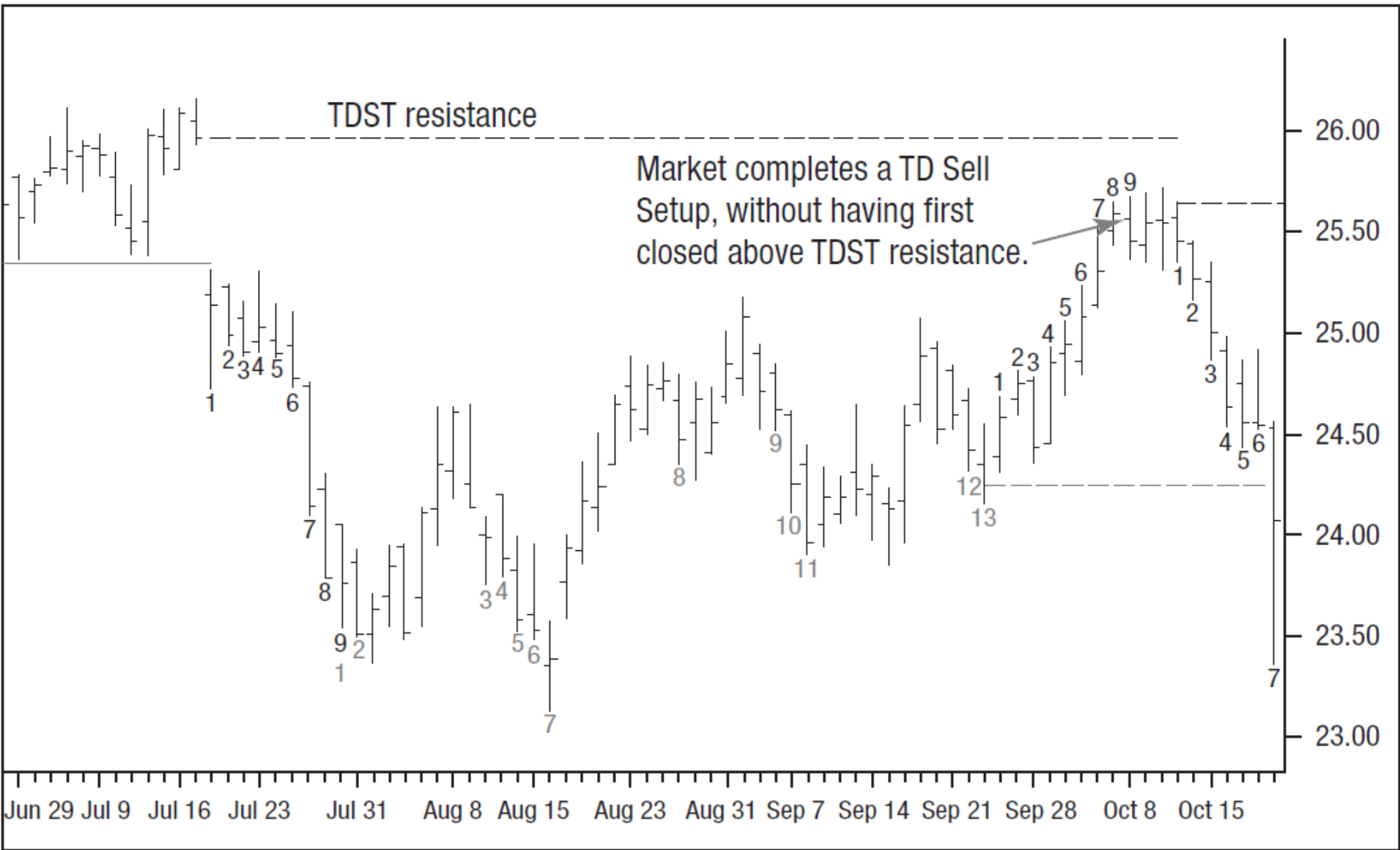

Below TDST Support

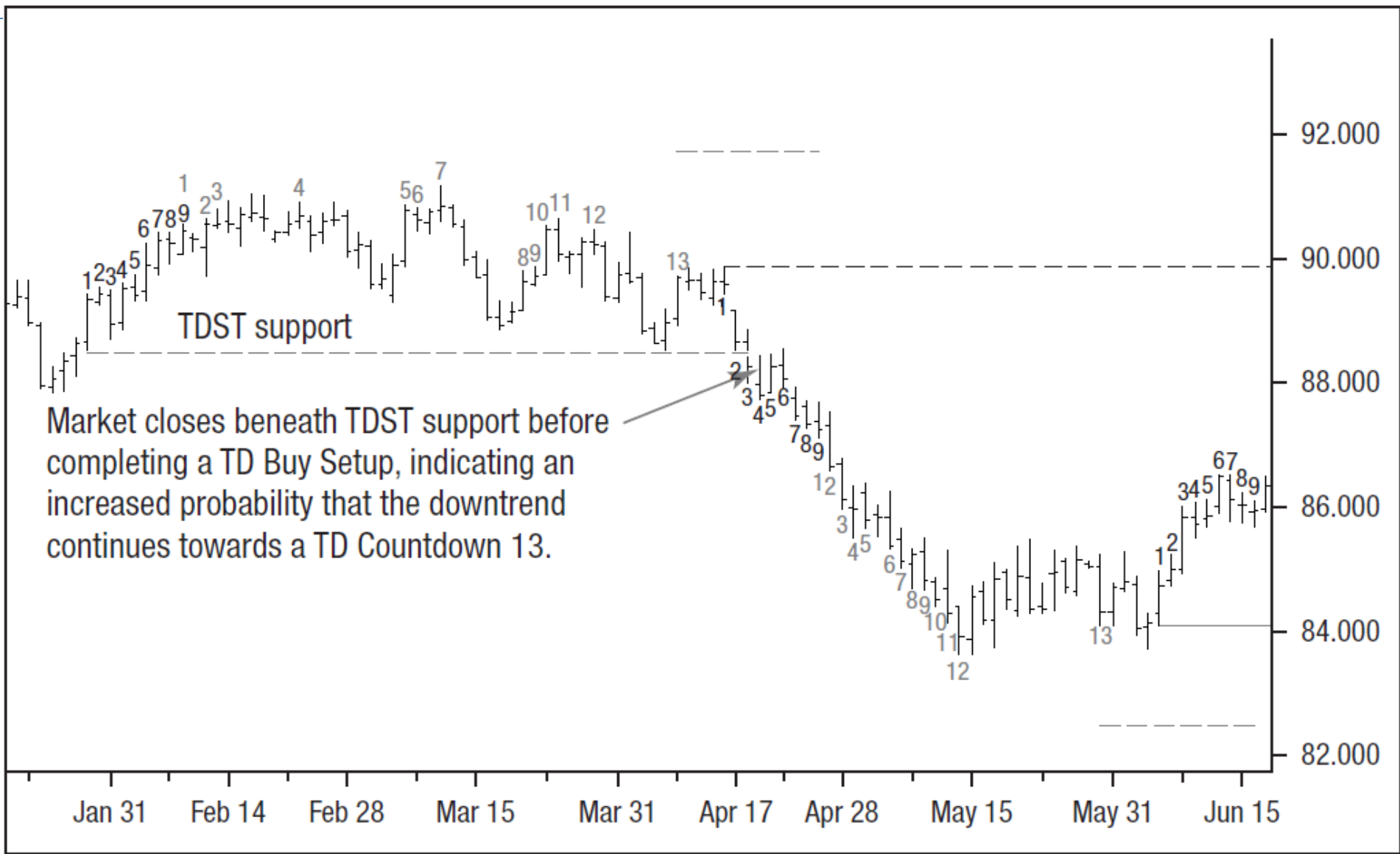

Above ST Resistance

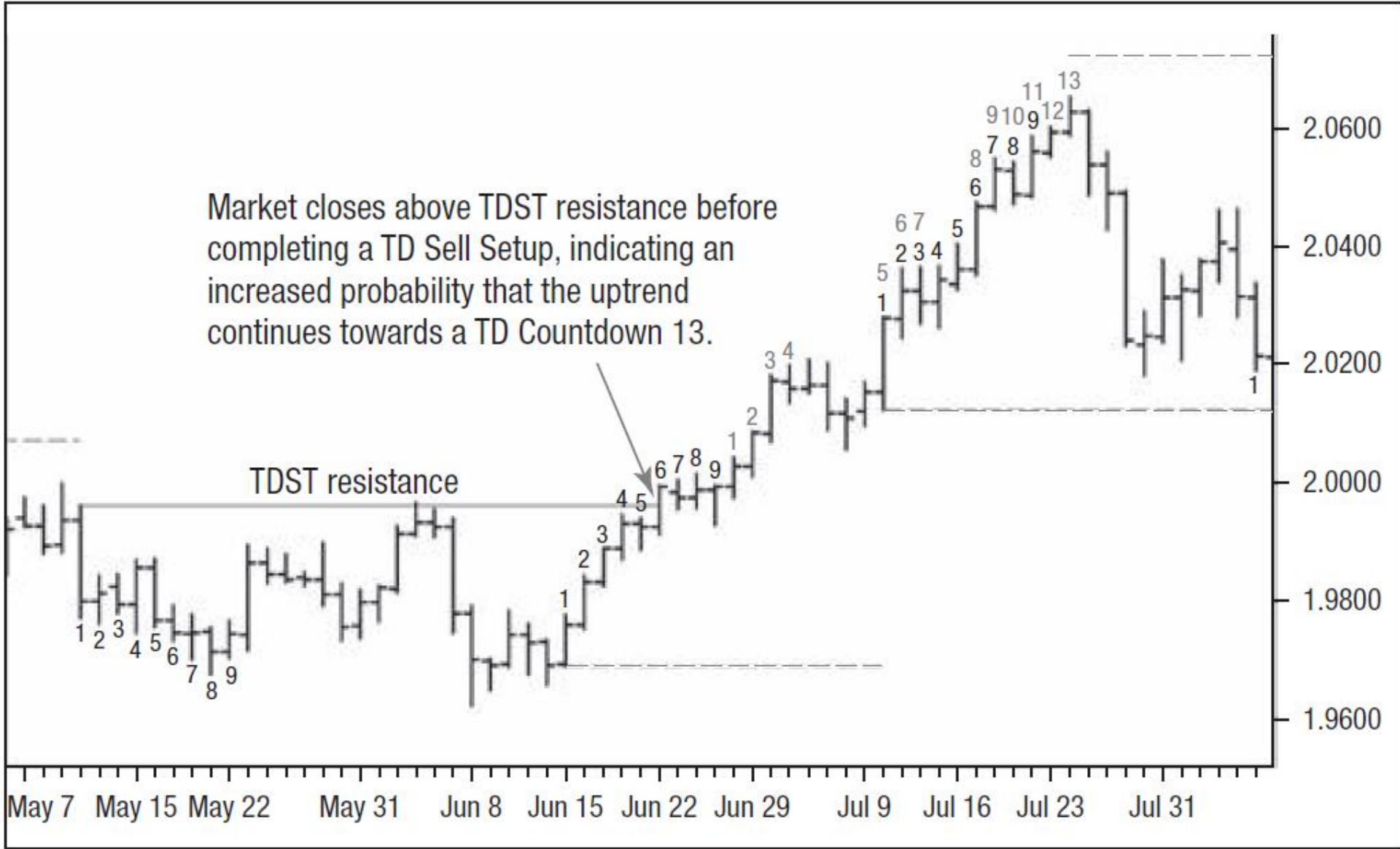

Trading a TD Buy Setup: Perl's Rules

Buy when the following three conditions are fulfilled:

1. When the TD Buy Setup has been perfected, that is, the low of TD Buy Setup Bar 8 or Bar 9 is less than the lows of TD Buy Setup Bar 6 and Bar 7, respectively
2. When none of the bars within the TD Buy Setup has closed below TDST support
3. When the close of TD Buy Setup Bar 9 is in close proximity to TDST support.



Trading

Trading a Perfected Buy Setup

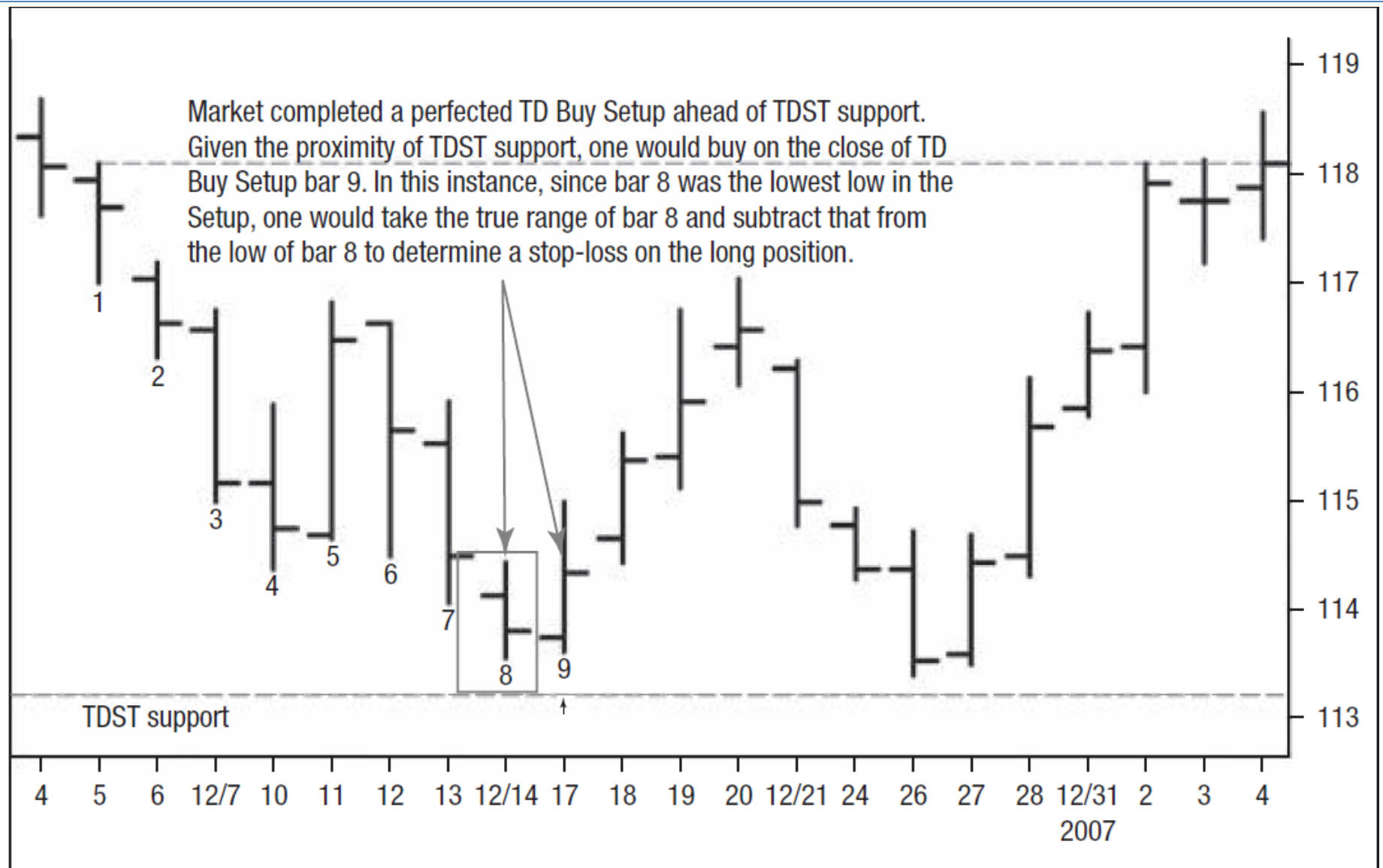

Extension of TD Buy Setup

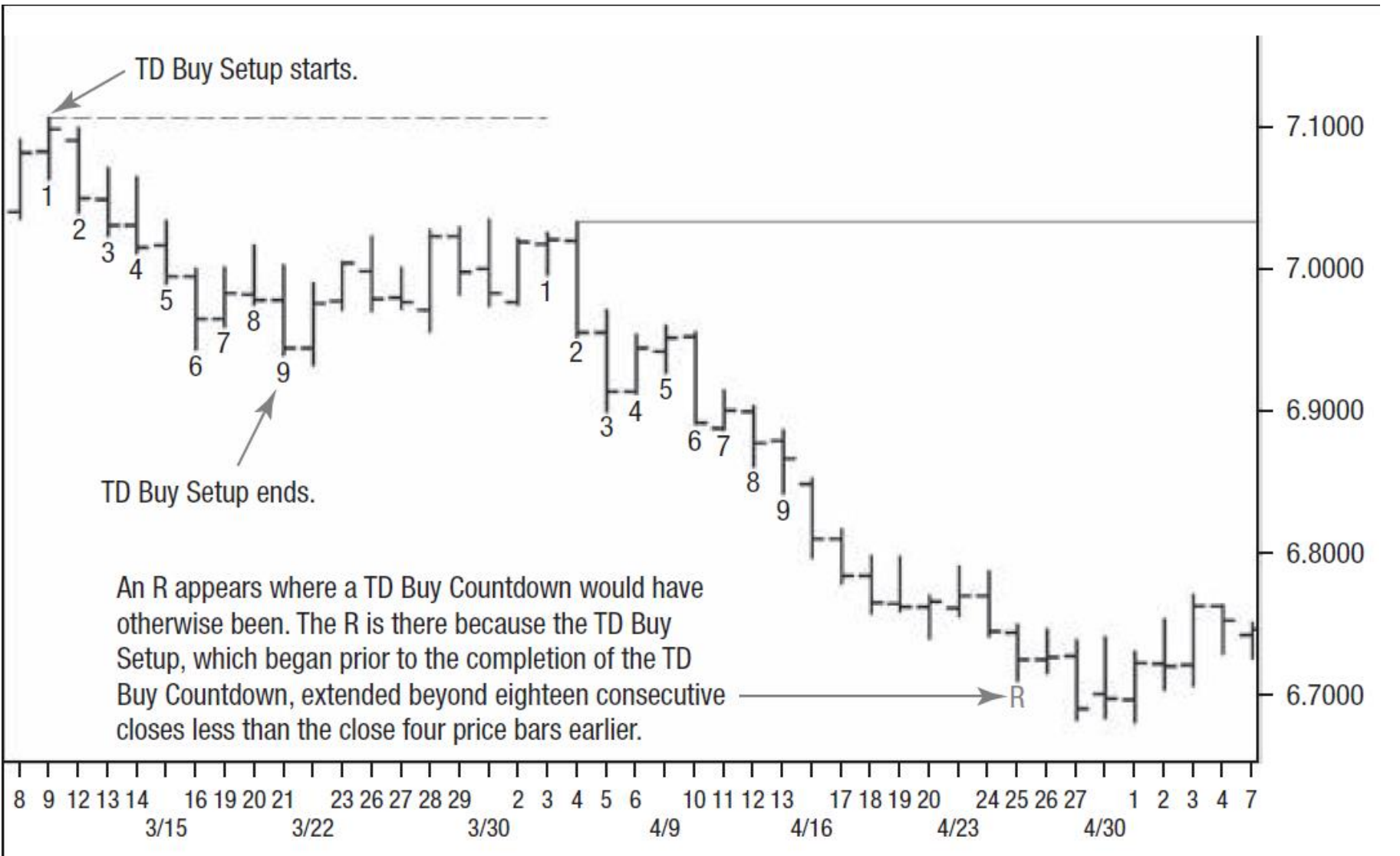

Entering a Long Position: Aggressive

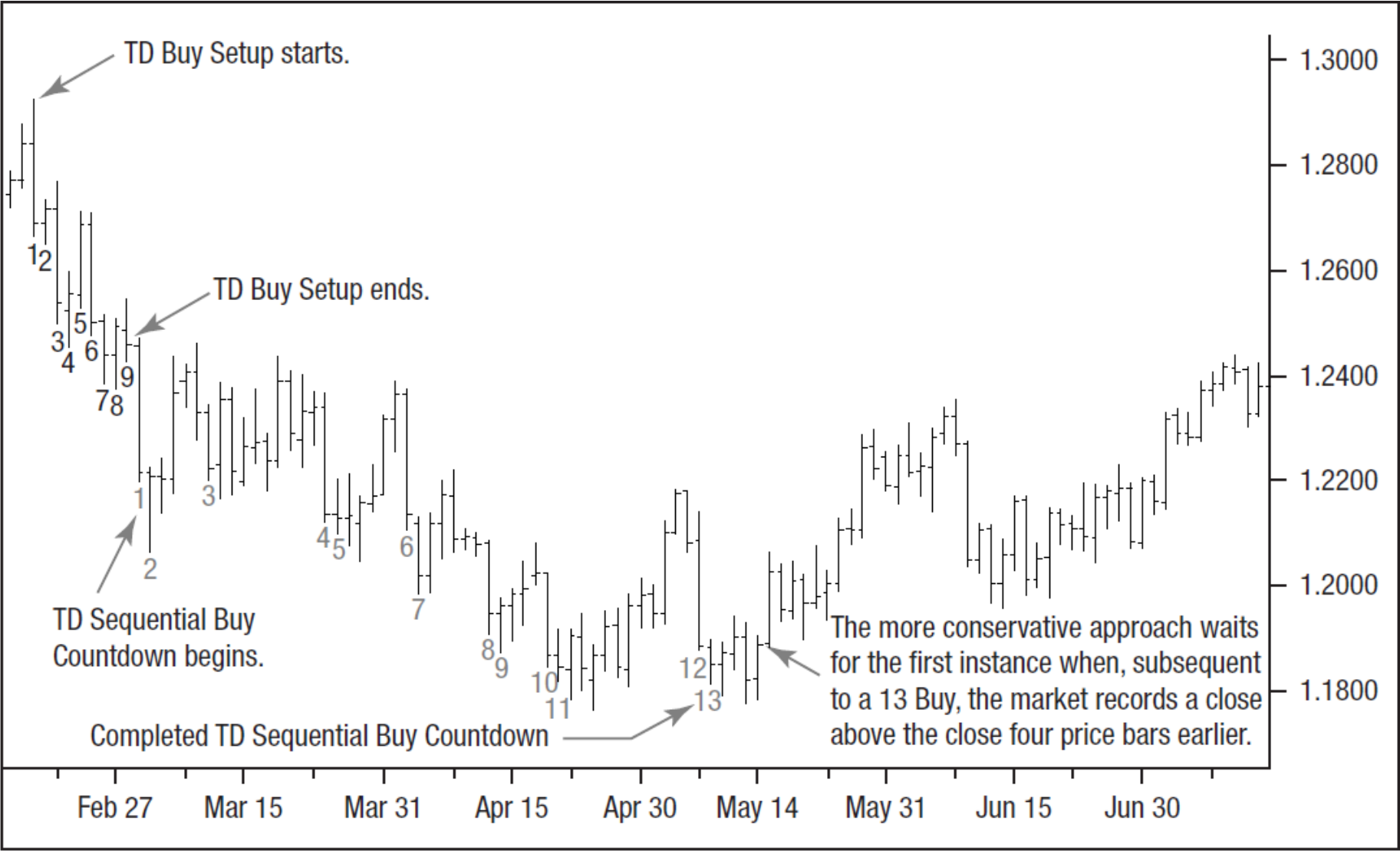

Risk Level of a Sequential Buy Signal

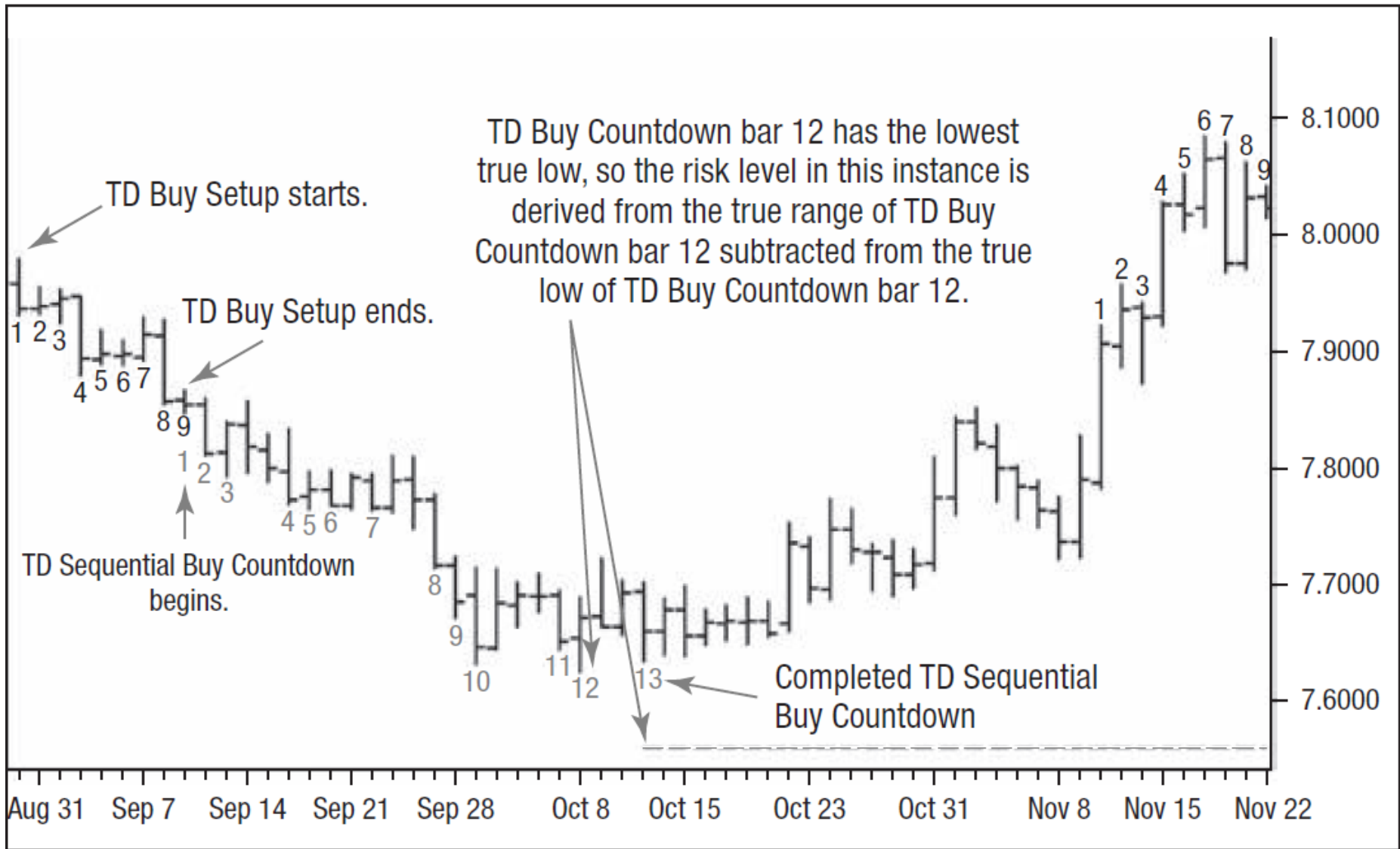

Qualified Sequential 9-13-9 Buy Signal

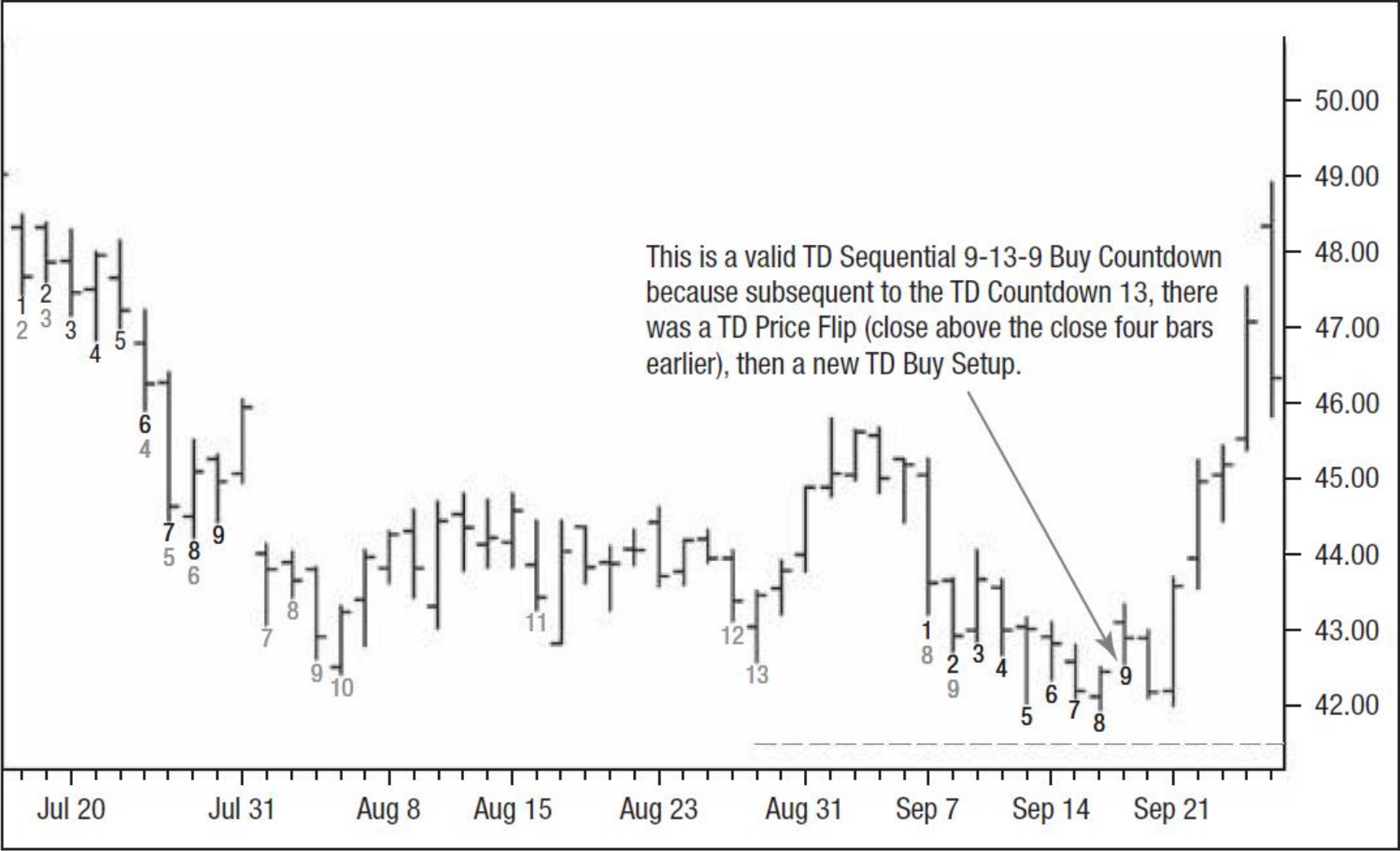

Disqualified Sequential 9-13-9 Buy Signal

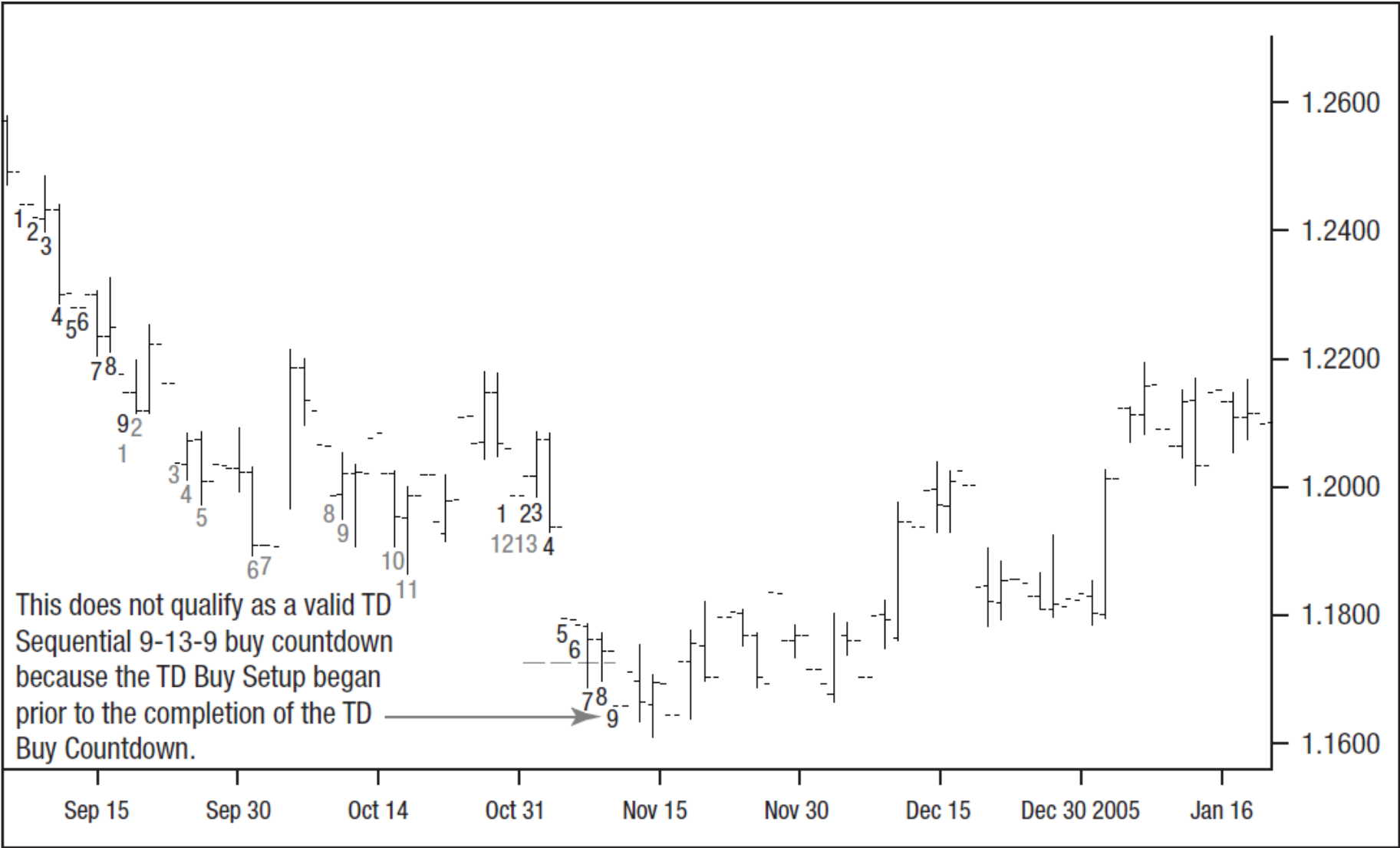

Disqualified Sequential 9-13-9 Buy Signal

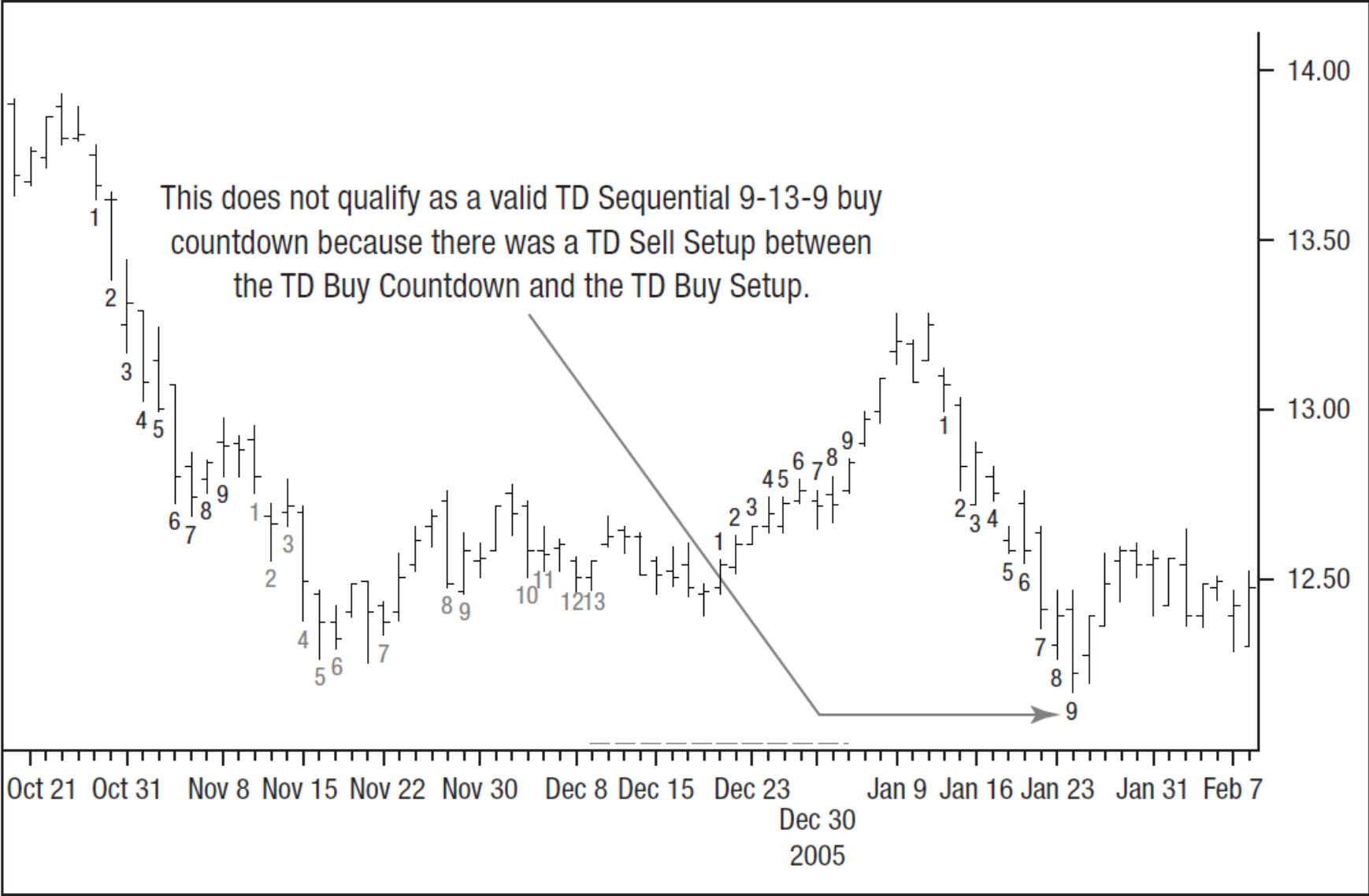

Trading a Perfected Sell Setup

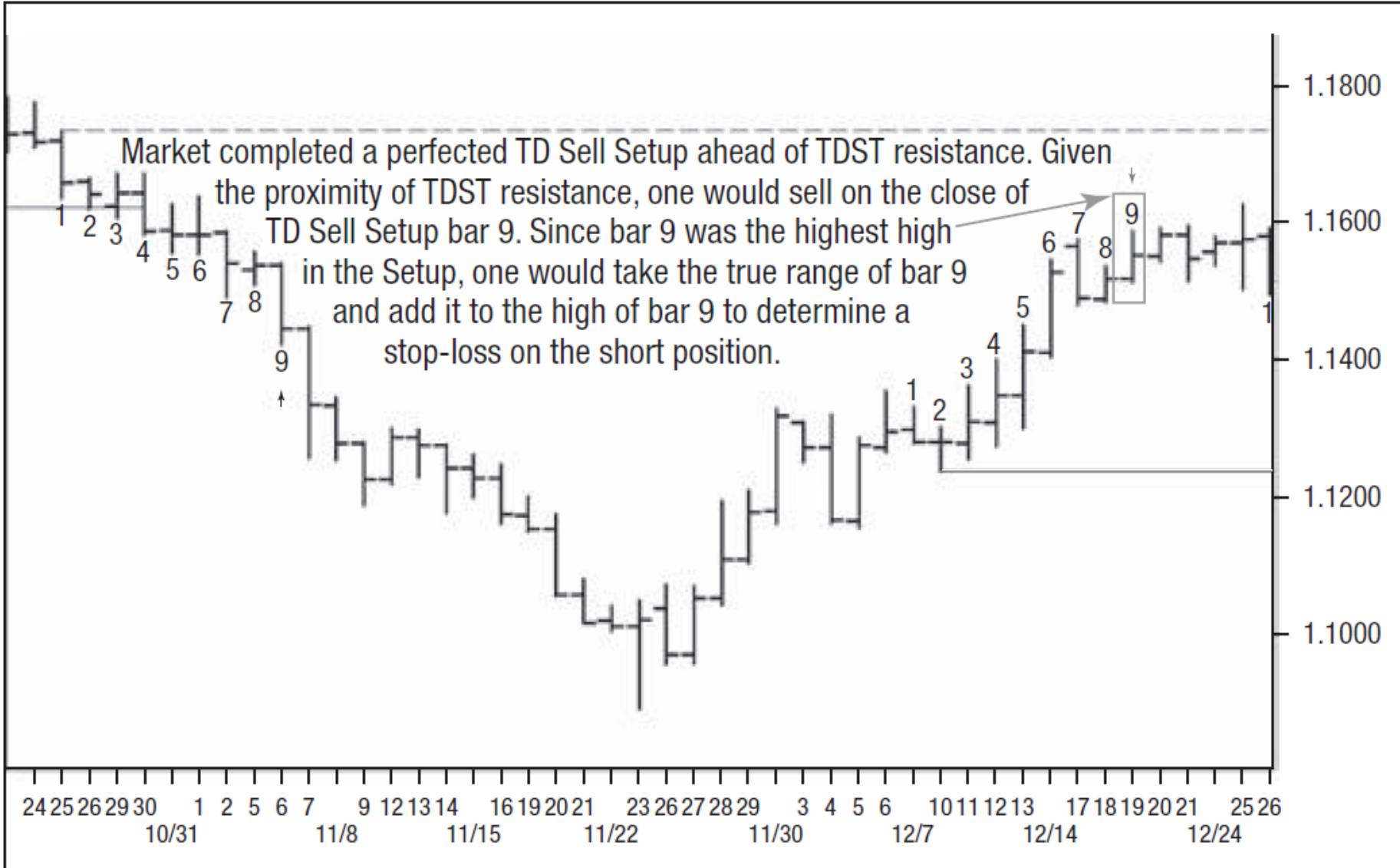

Alternative Strategy for Entering a Buy Sequential Long Position

TD's Indicators



TD Camouflage Buy

- ② 1. The close of the current price bar must be below the close of the previous price bar,
 - ② 2. The close of the current price bar must be above the open of the current price bar, and
 - ② 3. The low of the current price bar must be lower than true low two price bars earlier.
-
- ② When this pattern is confirmed, you would initiate long positions on the close.

TD Clap Buy Signal

- ⦿ A TD Clap buy signal works on the assumption that upside momentum will continue when the market exceeds the open and close price of the prior price bar.
- ⦿ Requirements for a TD Clap Buy Signal
 - ❑ 1. The open of the current price bar must be below the close and open of the previous price bar, and
 - ❑ 2. The market must subsequently trade above both the open and close of the previous bar.
- ⦿ If these conditions are met, there is a greater chance that upside momentum will continue into the close.

TD Clowin Buy Signal

- ⦿ A TD Clowin buy signal examines the relationship between the open and close of the current price bar and the open and close of the previous price bar.
- ⦿ Requirements for a TD Clowin Buy Signal
 - ❑ 1. The open and close of the current price bar must be contained within the open and close range of the previous price bar, and
 - ❑ 2. The close of the current price bar must be above the close of the prior price bar.
- ⦿ Meeting these conditions increases the probability that upside momentum will be sustained into the next price bar, thereby reinforcing the TD Sequential buy signal.

TD Open Buy Signal

- ⦿ The current price bar's open must be less than the low of the prior price bar, and
- ⦿ it must then trade above that low.

TD Trap Buy Signal

- ④ The open of the current price bar must be within the range of the previous price bar, and
- ④ The open of the current price bar must then break above the high of that range.

Extension of TD Sell Setup

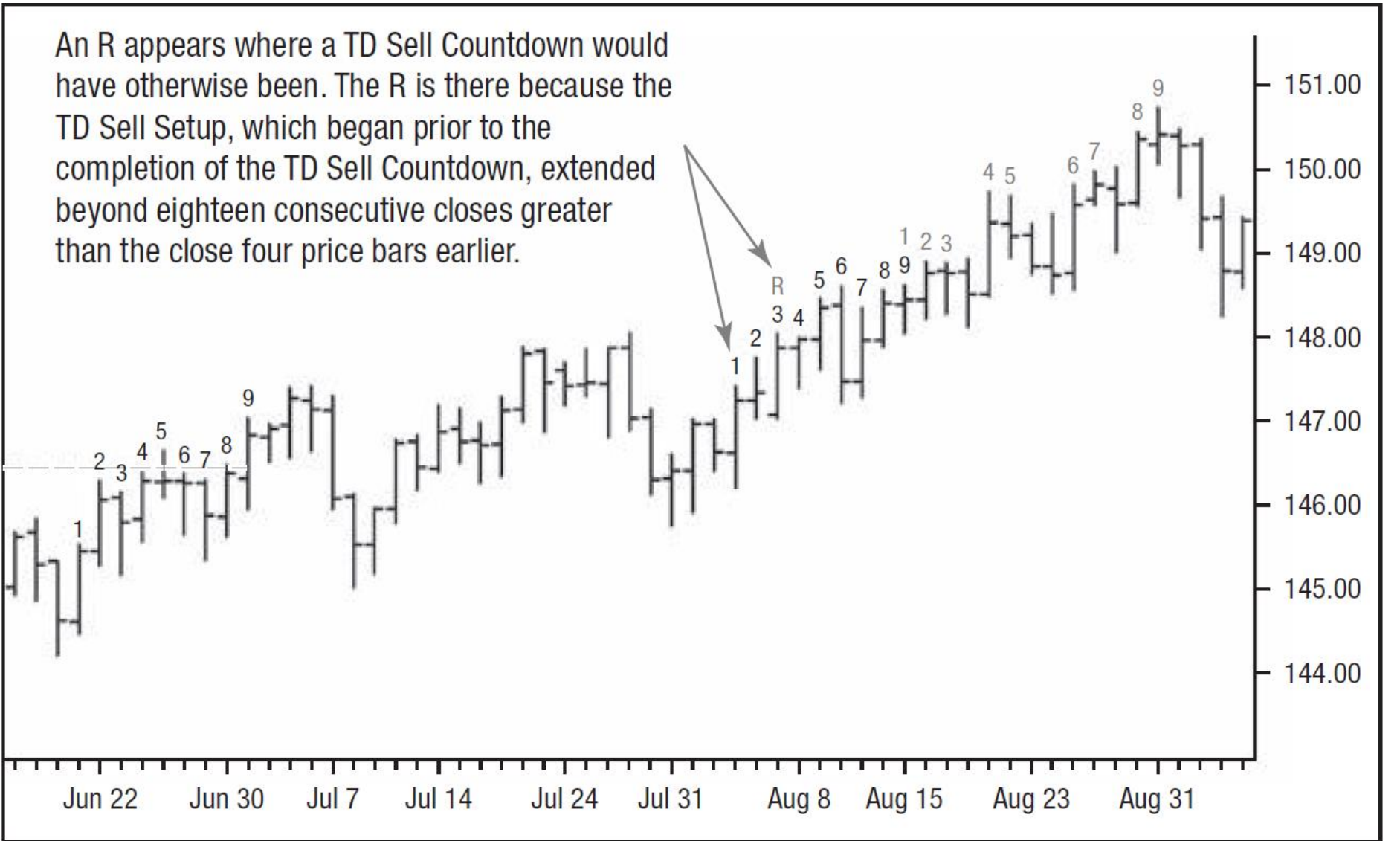

Entering a Short Position: Aggressive

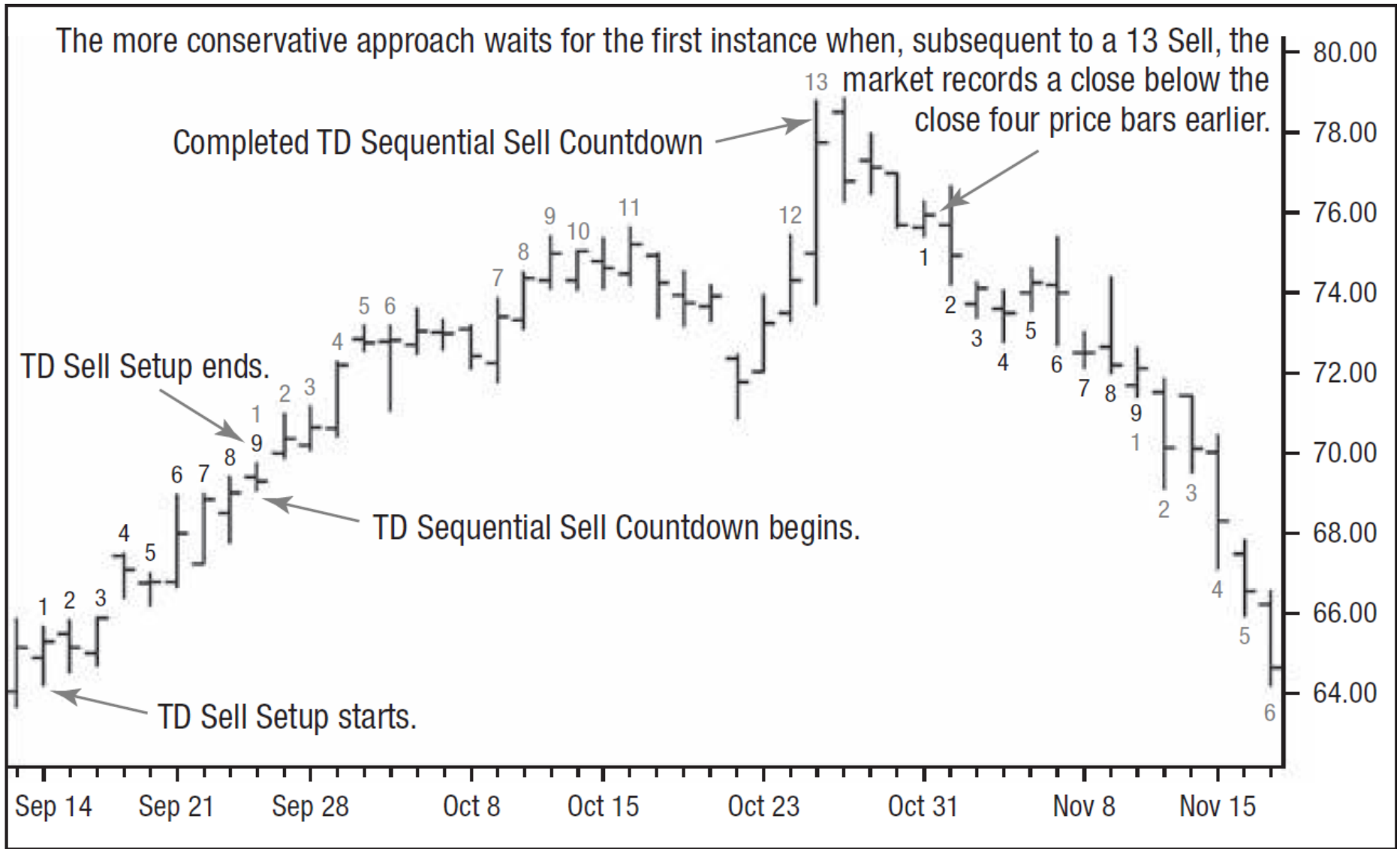

Risk Level of a Sequential Sell Signal

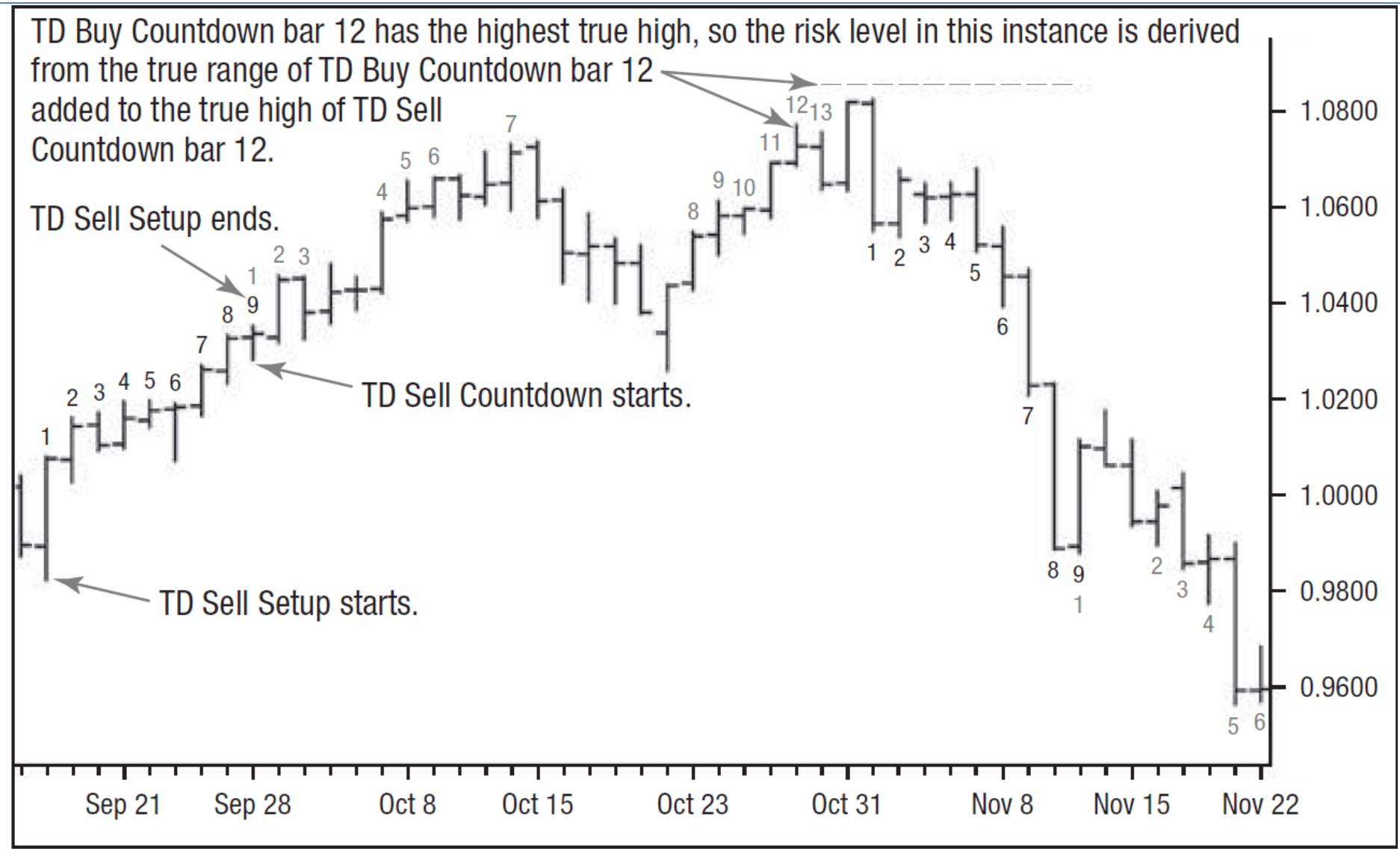

Qualified TD Sequential 9-13-9 Sell Signal

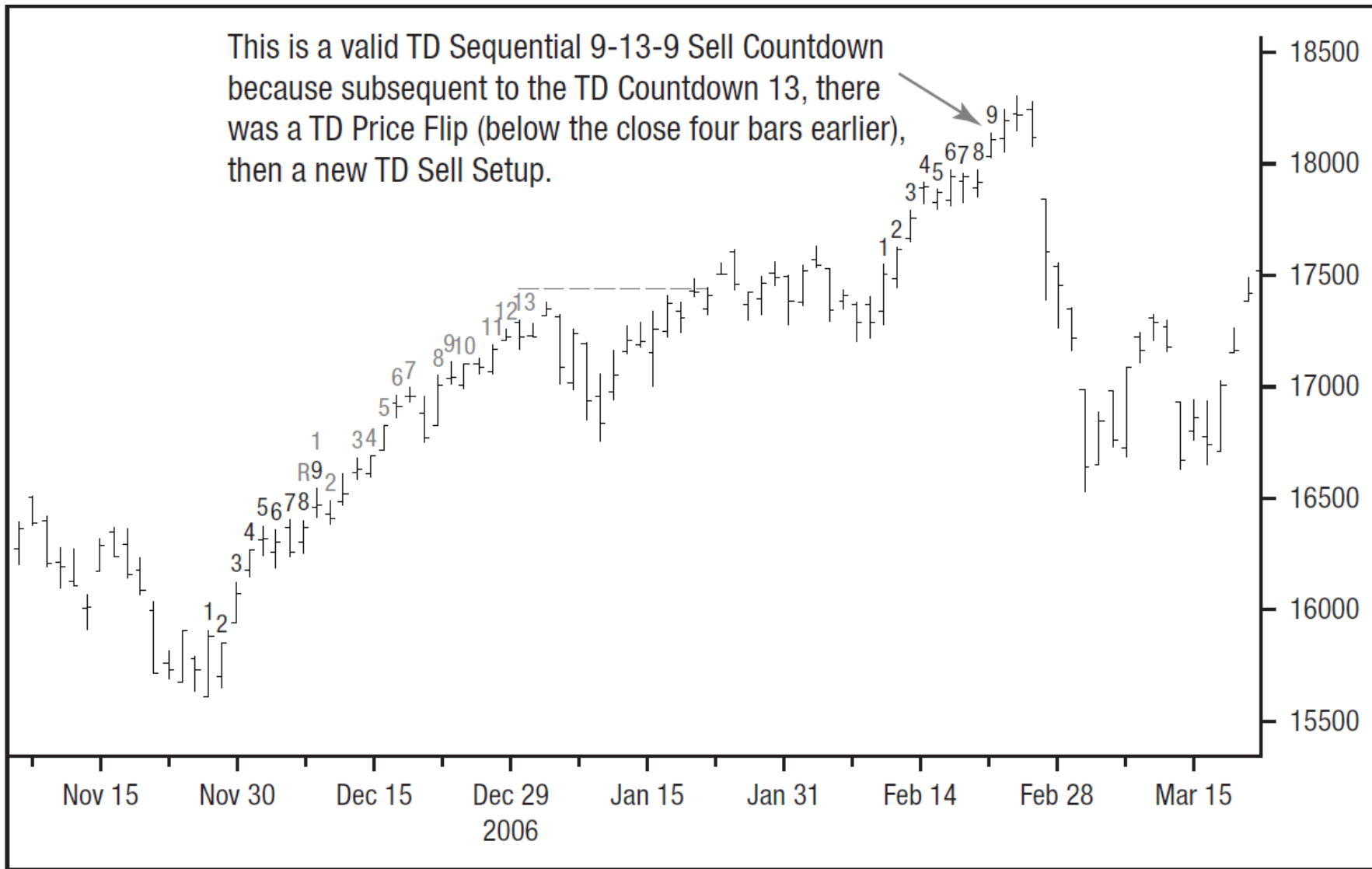

Disqualified TD Sequential 9-13-9 Sell Signal

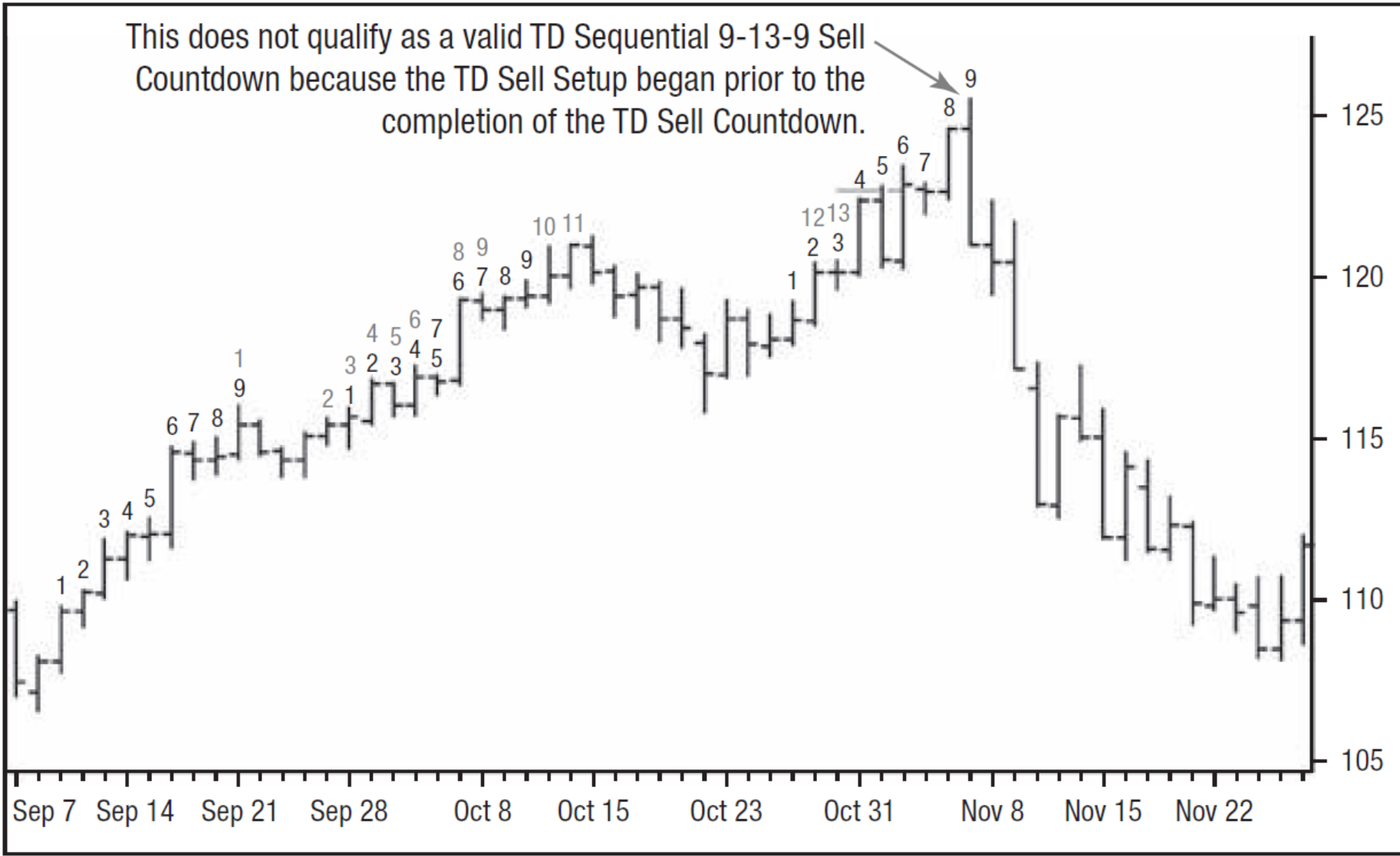

Brainstorming

- ② DeMark's system is designed for daily or longer time periods.
- ② Trading is infrequent when using DeMark's system.
- ② Is it applicable to intra-day frequency?
- ② Which other charts complement DeMark's system?
- ② Which other indicators complement DeMark's system?



TD Combo

A Variation of the Same Theme

TD Combo Buy Countdown Version I

- ④ 1. The close must be less than, or equal to, the low two price bars earlier;
- ④ 2. Each TD Combo Buy Countdown low must be less than, or equal to, the low of the prior price bar;
- ④ 3. Each TD Combo Buy Countdown close must be less than the previous TD Combo Buy Countdown close; and
- ④ 4. Each TD Combo Buy Countdown close must be less than the close of the prior price bar.

TD Combo Buy Countdown Version I

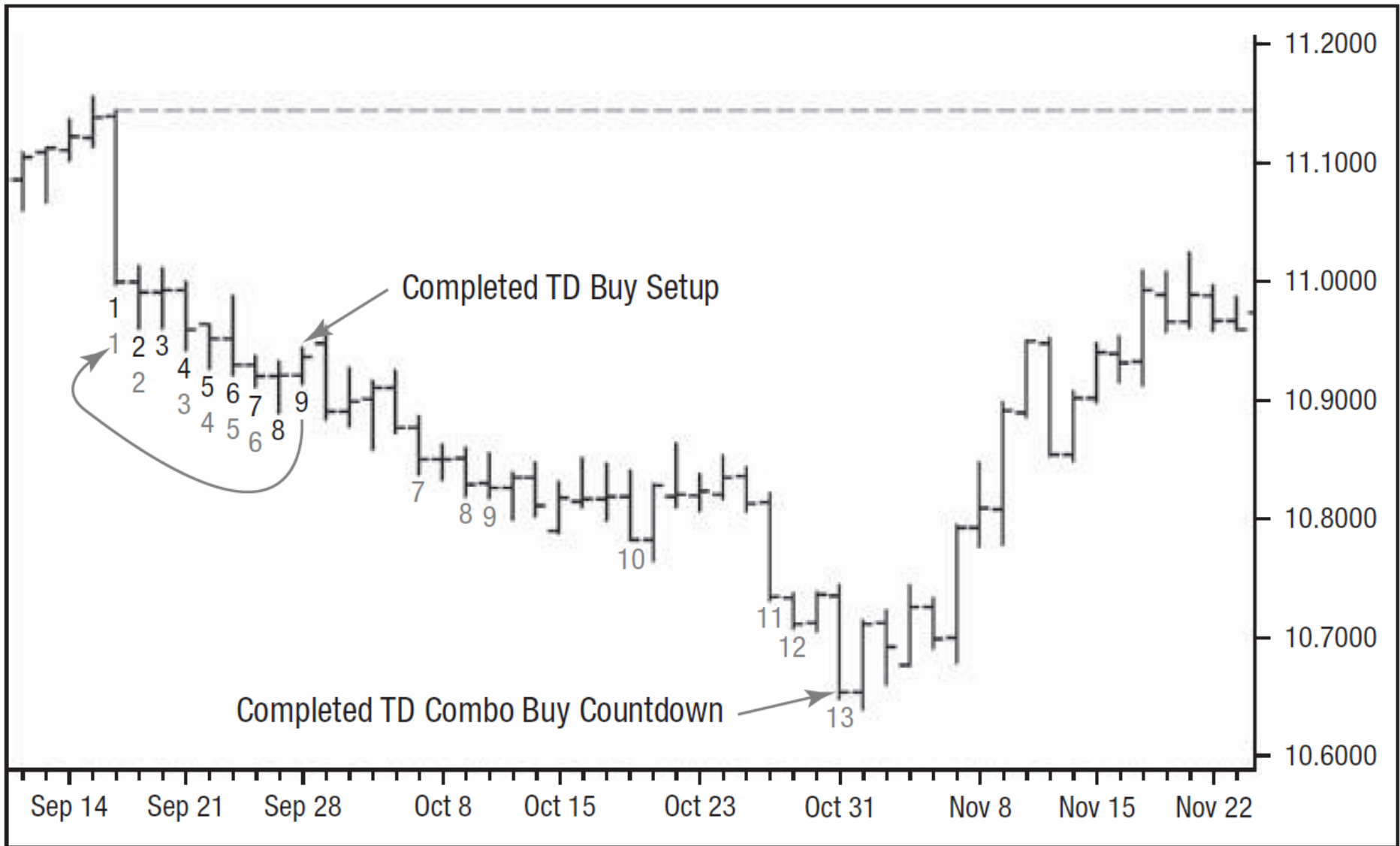

TD Combo Buy Countdown Version II

- The first four requirements are the same as for Version I
- *However, for TD Combo Buy Countdown bars eleven, twelve, and thirteen only,*
- 5. The closes need only be successively lower, and it is not necessary to apply the more-stringent conditions listed earlier.

TD Combo Long Position

Ⓢ To Enter a Long Position

- ❑ 1. Wait for a successfully completed TD Combo Buy Countdown, and
- ❑ 2. Establish a long position on the close of Bar 13.

Ⓢ Risk Management

- ❑ 1. Look for the bar that has the lowest true low within the TD Combo Buy Countdown process (every bar from 1 to 13 inclusive, regardless of whether it is a numbered bar), and
- ❑ 2. Subtract the true range of that bar from its true low.

Risk Level Following a TD Combo Version I Buy Signal

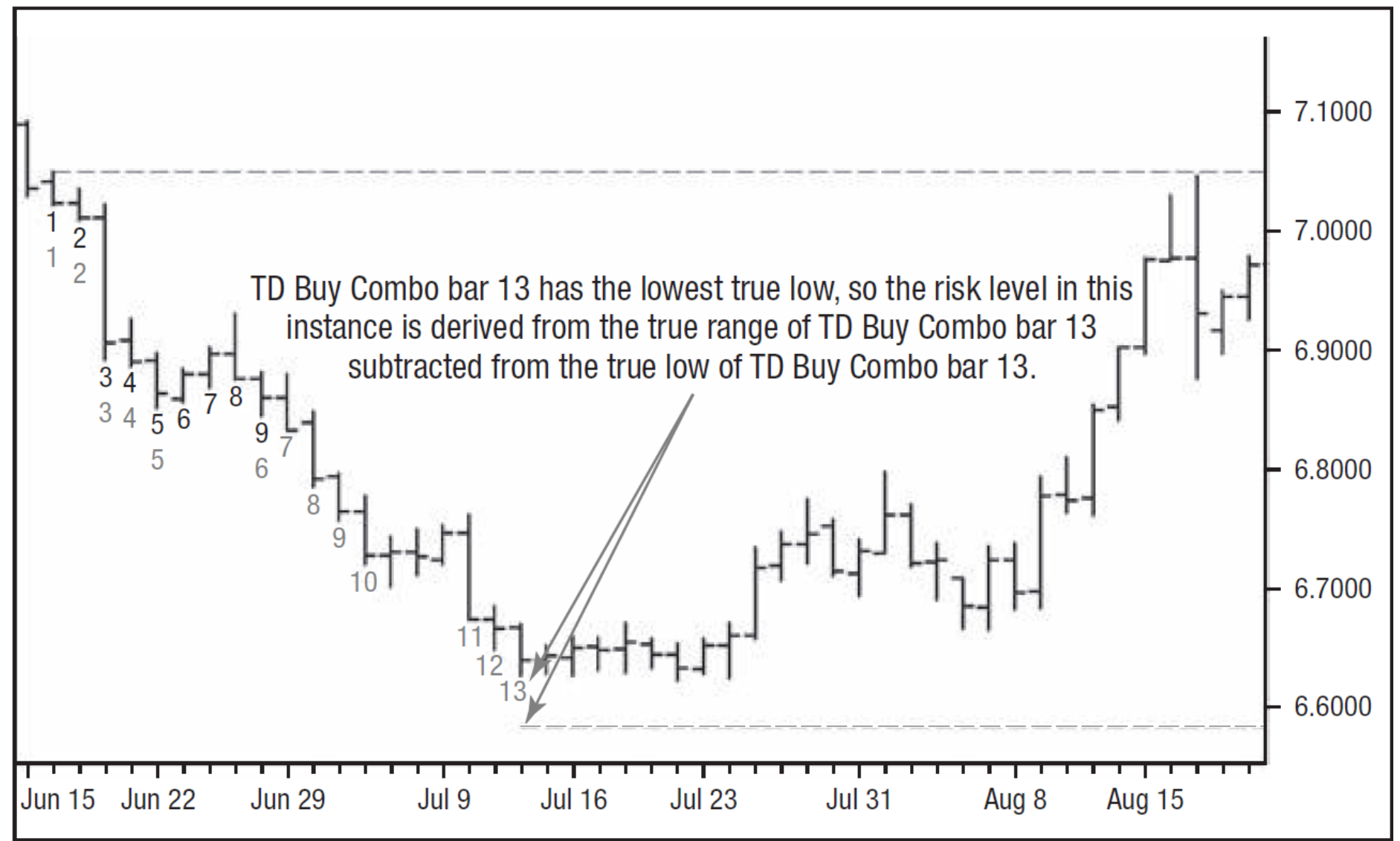

TD Combo Sell Countdown Version I

- ④ 1. The close must be greater than, or equal to, the high two price bars earlier;
- ④ 2. Each TD Combo Sell Countdown high must be greater than, or equal to, the high of the previous price bar;
- ④ 3. Each TD Combo Sell Countdown close must be greater than the close of the previous TD Combo Sell Countdown close; and
- ④ 4. Each TD Combo Sell Countdown close must be greater than the close of the previous price bar.

TD Combo Sell Countdown Version I

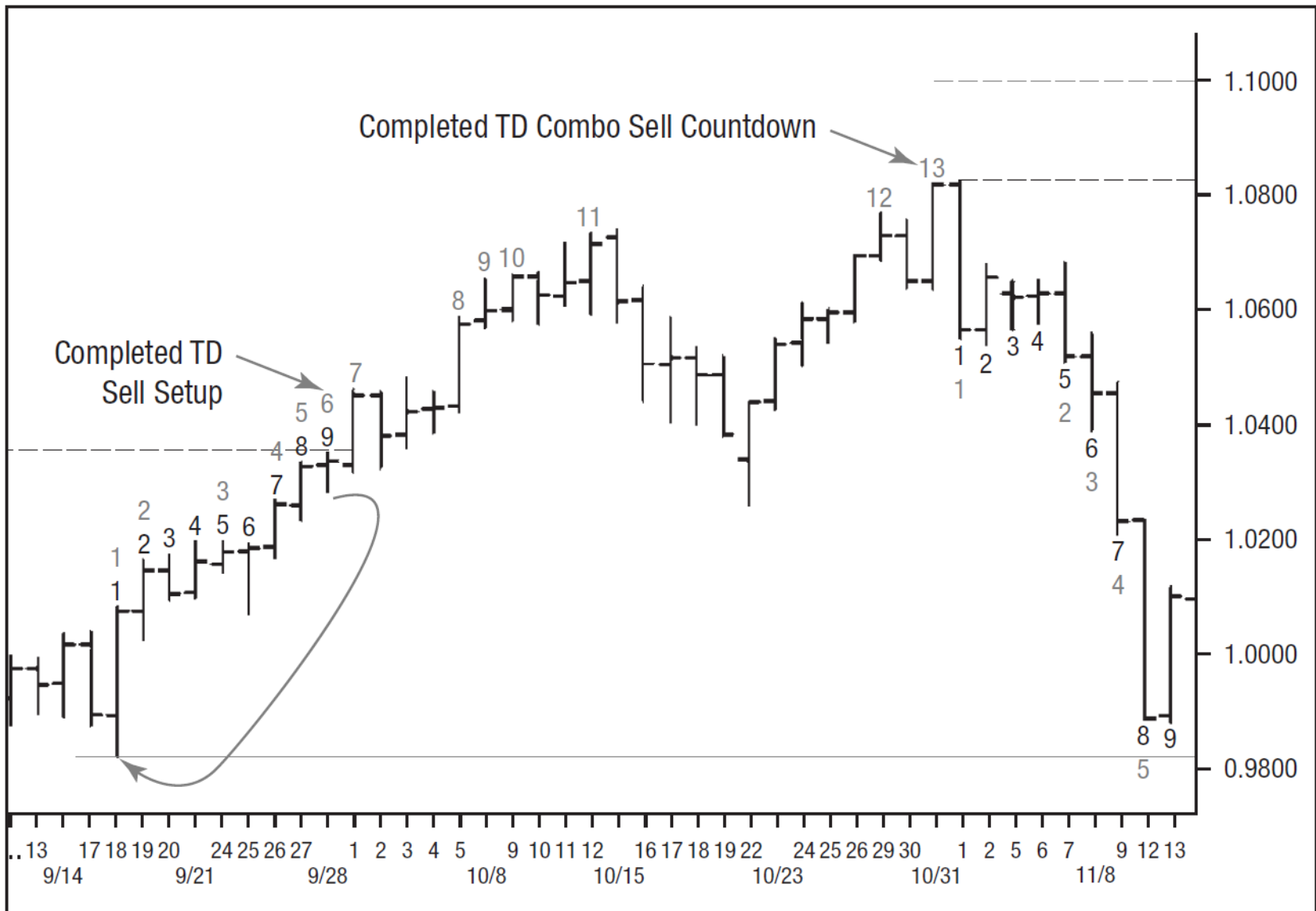

TD Combo Sell Countdown Version II

- Ⓢ The first four requirements are the same as for Version I
- Ⓢ However, TD Combo Sell Countdown Bars 11, 12, and 13 only need to be successively higher..

TD Combo Short Position

Ⓢ To Enter a Short Position

- ❑ 1. Wait for a successfully completed TD Combo Sell Countdown, and
- ❑ 2. Establish a short position on the close of Bar 13.

Ⓢ Risk Management

- ❑ 1. Identify the bar that has the highest true high within the TD Combo Sell Countdown process (every bar from 1 to 13 inclusive, as well as those that aren't numbered), and
- ❑ 2. Add the true range of that bar to its true high.

Risk Level Following a TD Combo Version I Sell Signal

