

# Unemployment Claims

Measures	The number of individuals who filed for unemployment insurance for the first time during the past week;
Usual Effect	'Actual' less than 'Forecast' is good for currency;
Frequency	Released weekly, usually on the first Thursday after the weekends;
FF Notes	This is the nation's earliest economic data. The market impact fluctuates from week to week - there tends to be more focus on the release when traders need to diagnose recent developments, or when the reading is at extremes;
Why Traders Care	Although it's generally viewed as a lagging indicator, the number of unemployed people is an important signal of overall economic health because consumer spending is highly correlated with labor-market conditions. Unemployment is also a major consideration for those steering the country's monetary policy;
Also Called	Jobless Claims, Initial Claims;

History	Actual	Forecast	Previous
Apr 27, 2023		247K	245K
Apr 20, 2023	<b>245K</b>	240K	240K
Apr 13, 2023	<b>239K</b>	233K	228K
Apr 6, 2023	<b>228K</b>	200K	246K
Mar 30, 2023	198K	196K	191K
Mar 23, 2023	<b>191K</b>	198K	192K
Mar 16, 2023	<b>192K</b>	205K	212K
Mar 9, 2023	<b>211K</b>	195K	190K
Mar 2, 2023	<b>190K</b>	196K	192K
Feb 23, 2023	<b>192K</b>	200K	195K
Feb 16, 2023	<b>194K</b>	200K	195K
Feb 9, 2023	<b>196K</b>	191K	183K
Feb 2, 2023	<b>183K</b>	196K	186K
Jan 26, 2023	<b>186K</b>	203K	192K

Jan 19, 2023	190K	214K	205K
Jan 12, 2023	205K	216K	206K
Jan 5, 2023	204K	230K	223K

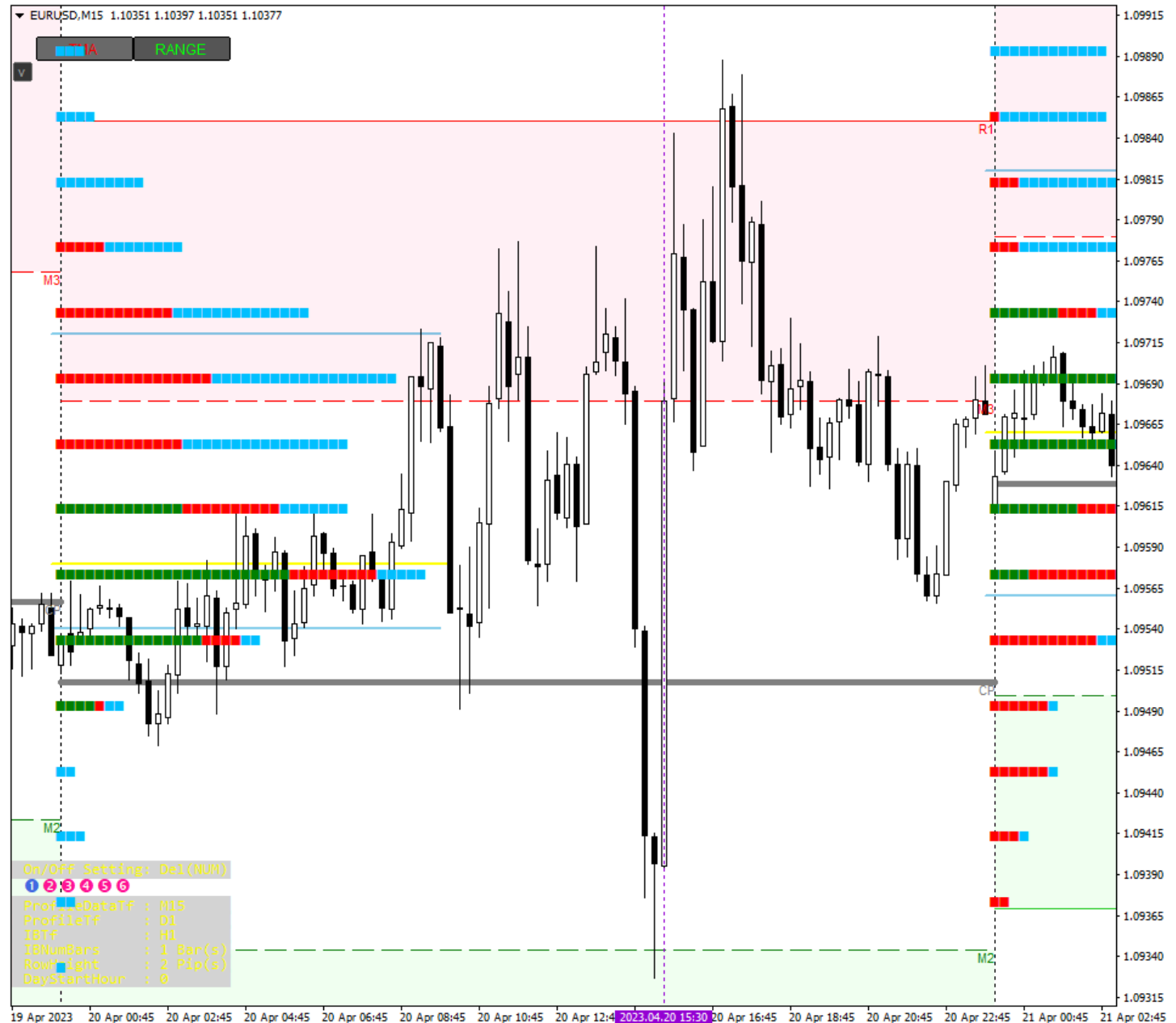

April 20th, 2023

**USD Data was bad**

EURUSD went up, from M2 to R1 (Resistance1), 1.09392 to 1.09889, 49 pips

PoC (Point of Control) was around 1.09581

*What is poc profile?*

*Point of Control (PoC) is the price level at which the greatest number of contracts have been traded within a volume profile.*

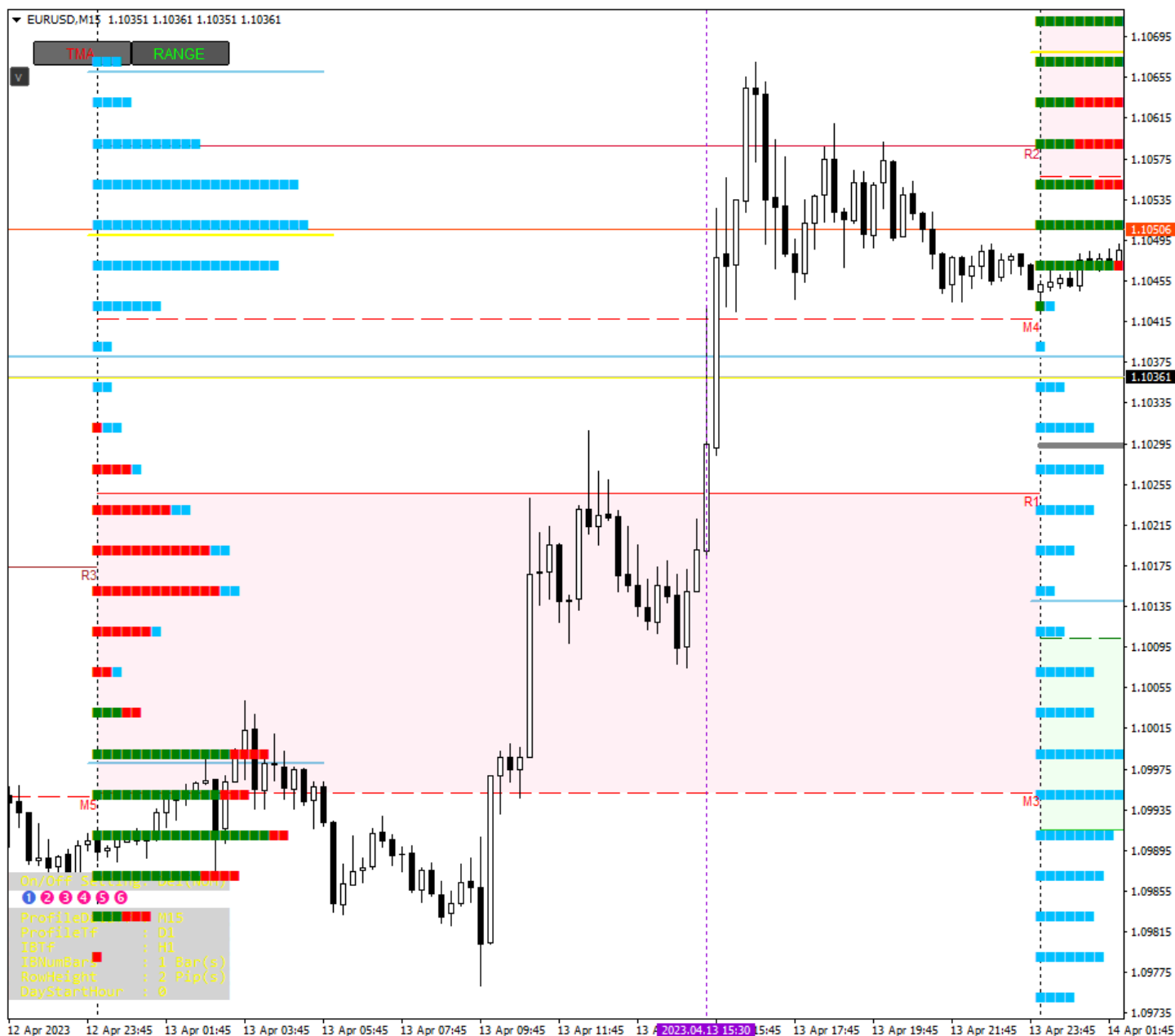

April 13th, 2023

**USD Data was bad**

EURUSD went up, from R1 to R2, 1.10179 to 1.10669, around 48 pips

PoC (Point of Control) was @ 1.10499

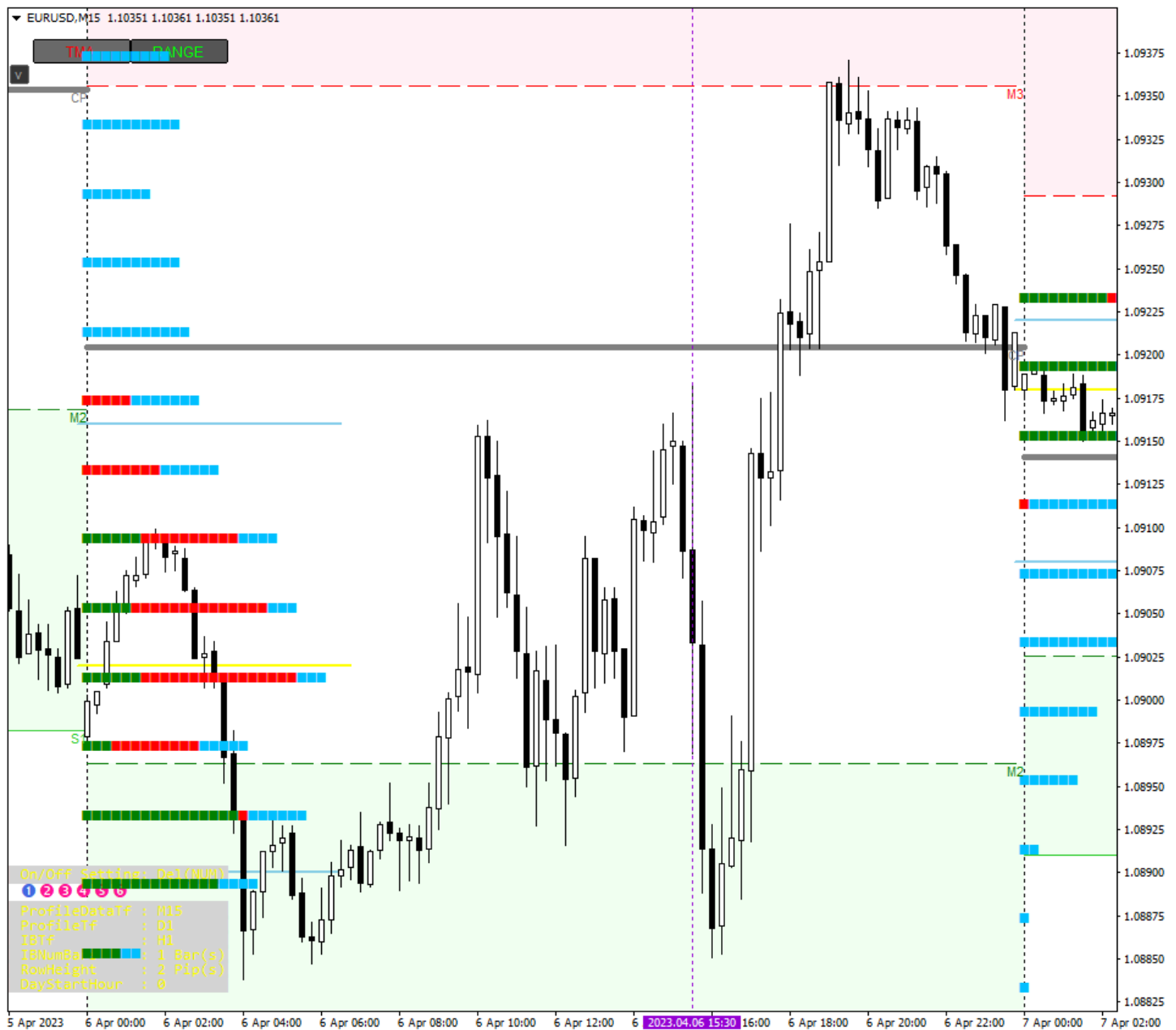

April 6th, 2023

**USD Data was bad**

EURUSD went up from M2 to M3, 1.08850 to 1.09371, around 52 pips

PoC (Point of Control) was 1.09020

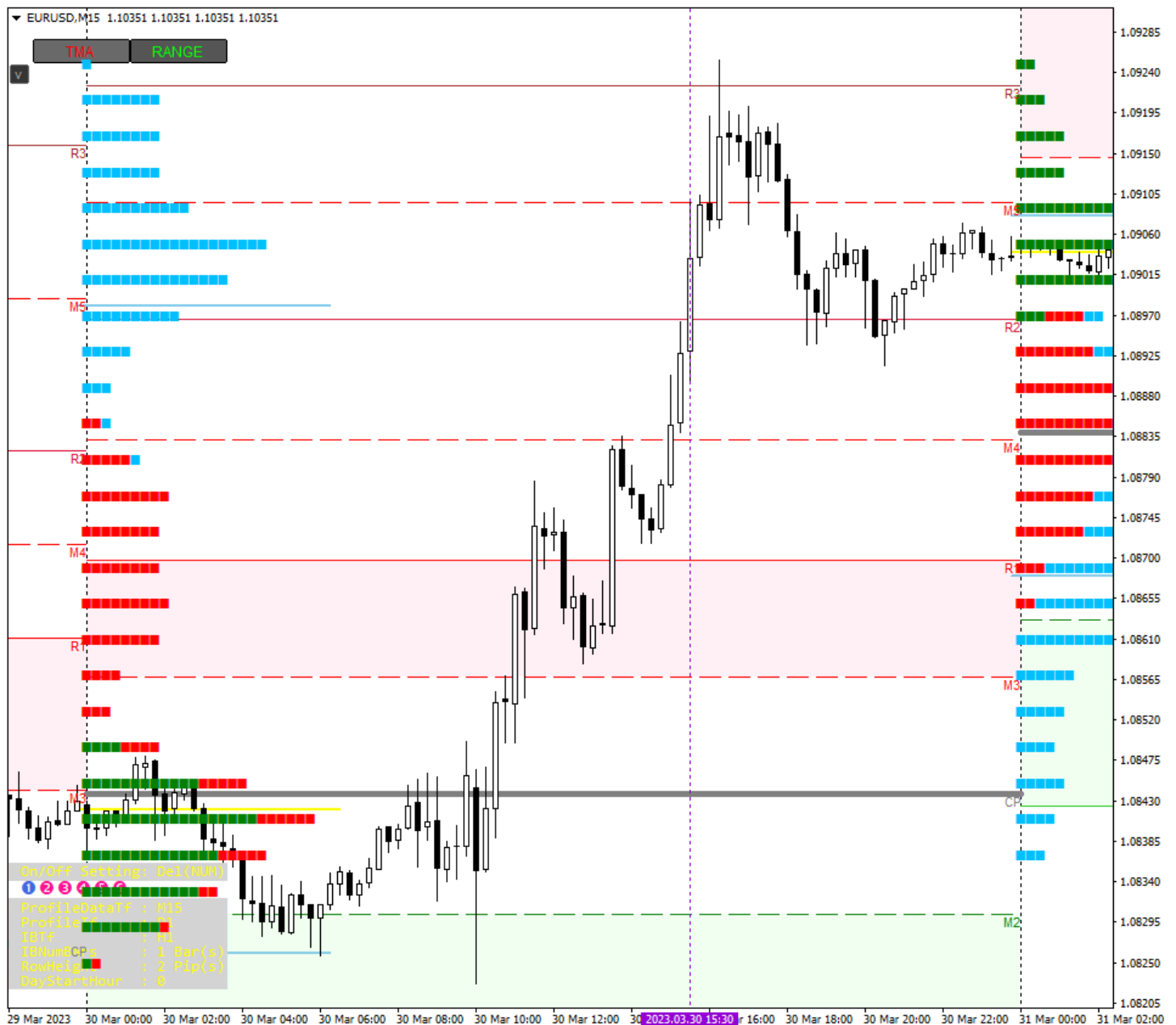

# Bullish Bias

**Entry:** CP

**Stop Loss:** M2

**Exit:** R2

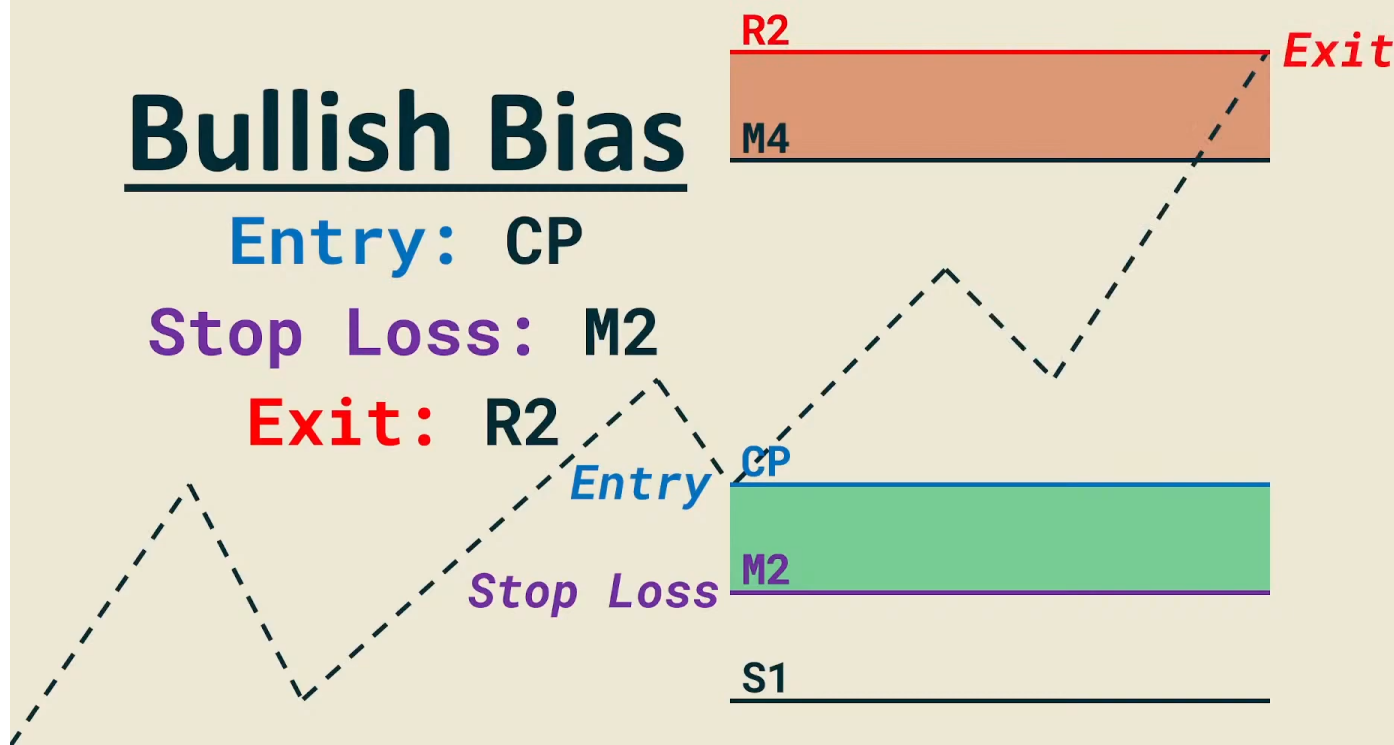

# Bullish Bias

**Entry:** M2

**Stop Loss:** S1

**Exit:** M4

